625 FM664
Waxahachie, TX 75167
(Exxon-Tiger Mart)
(972) 937-0023
WA-00054754

Looking for a way to keep up with local news, school happenings, sports events and more?

We've got you covered!
waxahachietx.com

1201 West Highway 287 Bypass | Waxahachie, TX 75165 | 972-923-1595
waxahachiefuneralhome.com
WA-00054728

Premier Eye Care You Deserve!

- Comprehensive Eye Exams
- Eye Wear Gallery
- Lasik Consultation
- Contact Lens Center
- Glaucoma - Diagnosis and Management
- Diabetic, Retinal, and Hypertension - Exam and Management

FAMILY EYE CLINIC
Therapeutic Optometrists

Call today to schedule an appointment!
972-775-8000
Family Eye Clinic • 4460 E. Hwy 287 • Midlothian
www.greateyedoctor.com
Providing Midlothian and Surrounding Communities
Complete Eye Care Since 1949
WA-00054752

Word Search

Solution on page 13

S	L	D	O	F	A	M	I	L	Y	V	T	T	E	U
S	A	R	A	L	V	E	R	R	S	W	N	A	D	L
A	M	A	U	I	B	O	L	Y	M	E	O	O	U	W
Y	J	T	E	P	Z	O	A	F	D	A	L	I	C	E
A	T	C	H	M	H	W	U	N	M	V	N	R	G	R
S	U	H	I	A	V	E	E	V	C	A	V	X	A	R
L	C	O	O	R	L	P	A	B	E	N	N	S	C	I
N	F	A	H	Y	E	L	F	V	Y	C	K	Z	O	K
E	R	L	R	D	E	V	M	D	A	V	A	Q	O	I
R	I	U	N	R	O	M	N	E	I	L	M	U	M	M
W	E	I	R	R	W	A	V	J	W	I	S	A	B	S
U	N	S	C	H	N	E	I	D	E	R	D	W	E	T
Y	D	O	O	Z	V	O	N	F	U	L	O	O	P	S
O	M	U	N	H	I	N	G	E	D	U	F	G	R	V
V	A	H	C	H	V	I	A	H	R	T	H	U	R	A

"Imaginary Mary" on ABC
(Words in parentheses not in puzzle)

Alice	(Jenna) Elfman	Independent
Ben	(Stephen) Schneider	Unhinged
Mary	(Rachel) Dratch	(Imaginary) Friend
Andy	(Nicholas) Coombe	Upheaval
Dora	(Matreya) Scarrwener	Family

© Zap2it

Your Key To Buying and Selling!

Place your classified ad in the Waxahachie Daily Light, Midlothian Mirror and Ellis County Trading Post!
Call (972) 937-3310

Advantage Academy

www.advantageacademy.org
972.937.9851
A Tuition-Free Public Charter School
PreK-8
WA-00054755

ADMITTING NEW PATIENTS

- Accepting Medicare, Medicaid, Insurance & Self Pay
- On-Sight & Outpatient Therapy
- Physical, Occupational & Speech Therapy

midlothian healthcare center
900 George Hopper Rd., Midlothian, TX 76065
972-775-5105 or 972-901-8444 • www.midlothianhealthcare.com
WA-00054751

select

TV ENTERTAINMENT MAGAZINE
March 24 - 30, 2017

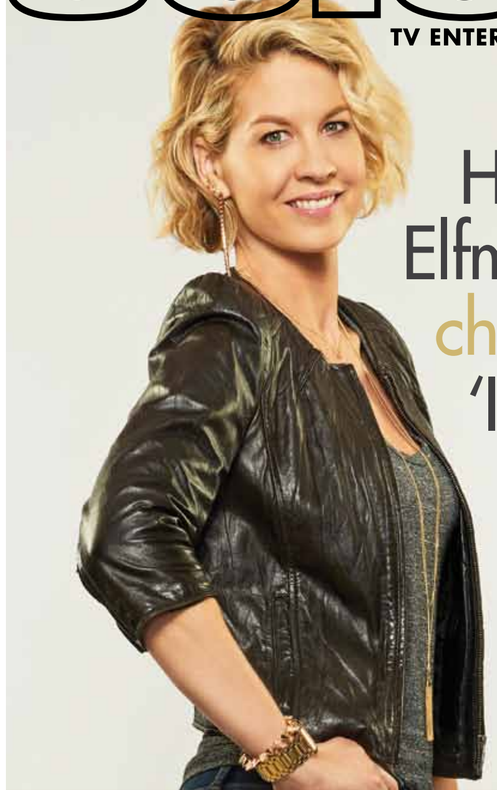

How Jenna Elfman found challenge in 'Imaginary Mary'

Jenna Elfman stars in "Imaginary Mary," premiering Wednesday on ABC.

$10.00
Large Pizza up to 5 toppings
MENTION COUPON CODE HS1099
Domino's Pizza
Waxahachie (972) 923-3030
Midlothian (972) 775-5551
www.dominos.com
WA-00054739

GREAT SELECTION OF AREA RUGS AVAILABLE!

WA-00054466

A Tradition of Caring

Boze Mitchell McKibbin
FUNERAL HOME

Since 1869, Boze-Mitchell-McKibbin Funeral Home has maintained a tradition of compassion, and understanding the needs of families and friends during a difficult time in their lives.

The McKibbin family invites you to discover what a tradition of personal, professional service - provided with a sensitivity to your needs and concerns - can mean.
It's a Tradition of Caring.

ENNIS
800 SOUTH KAUFMAN
(972) 878-2211

WAXAHACHIE
511 WEST MAIN
(972) 937-2211

ITALY CHAPEL
109 SOUTH WARD
(972) 483-6361

www.bozemitchellmckibbin.com

Can't See Your Pot O' Gold?

GOODWIN OPTICAL
101 YMCA Dr.
Waxahachie, TX 75165
972-937-1831
MON, WED, THU & FRI 9AM-6PM • goodwinopticaltx@gmail.com

WA-00066284

TACO CASA
908 FERRIS AVE.
WAXAHACHIE, TX 75165

IT'S CRUNCHY-LICIOUS

WA-00066280

10 Premium Windows
4000 Series
$67 a Month!
/60 Months

100% FINANCING!

• Energy Saving Technology
• Exceptional Strength & Style
Everything Today's Homeowners are looking for in a Quality Replacement Window!
* Based on the typical installation of ten (10) 4000 series white double hung windows with grids. With approved credit. See Sales associate for details
Not Just a Window Company!
Window World
"Simply the Best for Less"
Independently Owned and Operated by Window World of Waco
401 N. Highway 77
Suite 11A • Waxahachie
(972) 584-1811

WA-00034480

SUDOKU

9			2		1		5	
	8			7				2
		5					6	
		2	5					8
			4		9			
6					8	4		
	3					2		6
7				8			1	
	1		6					4

To complete this puzzle, place the numbers 1-9 in the empty cells, so that every row, column and 3-by-3 box (in bold outline) contains all nine digits.

Each number 1-9 may appear only once in each row, column and 3-by-3 box.

Provided by Gracenote

Solution on page 11

IN GOD WE TRUST • IN GOD WE TRUST • IN GOD WE TRUST • IN GOD WE TRUST

WP Wayne Price Heating & Air Conditioning
TACLB59100E

Your Source for Heating and Air Conditioning Installation and Repair
• SUPERIOR SERVICE
• QUALITY RESULTS
• RELIABLE SERVICE
NOW HIRING – HVAC INSTALLER/TECHNICIAN!
308 N. College, Waxahachie
972-834-2568
ACCREDITED BUSINESS
waynepricehvac.com

WA-00066282

PRO ★ STAR RENTAL
We Make Work Easier

No matter the size of the job, we have what you need
Specializing in Homeowners and Small General Contractors
PRO ★ STAR RENTAL
2601 US 77, Waxahachie, TX 75165
(972) 937-7368 ★ www.prostarrental.com
WA-00066252

SIGN-UP TODAY!!
Teen Driving Instruction
(Online Courses Available)
Our Goal is to make driving second nature!
WAXAHACHIE Driving School
106 S. Jackson, #2
Waxahachie, TX
(972) 937-5606
waxahachiedrivingschool.com
WA-00066265

401 Solon Rd., Waxahachie, TX 75165
(972) 923-9911

DISCOVER THE DIFFERENCE
Luxury You Deserve
Prompt, attentive care in a family atmosphere
Covenant Place Waxahachie
Facility ID #030078
WA-00066278

Red Oak Drug & The Prescription Shop
Talk to a person, not a machine.
FAST FRIENDLY SERVICE;
WE WILL FILL YOUR PRESCRIPTION IN 15 MINUTES OR LESS WHILE YOU WAIT.
Convenient Drive Thru Window.
RED OAK DRUG
106 E. Ovilla Rd. • Red Oak, TX 75154
P. 972-617-2222 • F. 972-617-6020
THE PRESCRIPTION SHOP
120 S. Grand Ave. • Waxahachie, TX 75165
P. 972-938-2642 • F. 972-937-5681

HERE YOU ARE FAMILY
www.redoakdrug.com
• Home Medical Equipment
• Braces & Supports
• Ostomy & Urostomy
• Nebulizer Supplies and much more

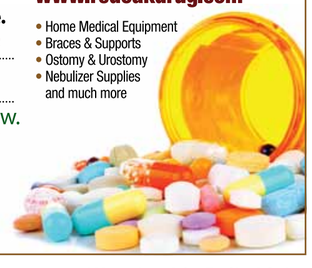

sportszone

AUTO RACING

SUNDAY

2:30 p.m. KDFW NASCAR Racing Monster Energy Cup Series: Auto Club 400.

BASEBALL

SATURDAY

12:00 p.m. FSS1 College Baseball Louisville at North Carolina State.
2:00 p.m. ESPN2 College Baseball LSU at Florida.
7:00 p.m. ESPN2 College Baseball Oklahoma State at TCU.

SUNDAY

12:00 p.m. FSS1 College Baseball Oklahoma at Baylor.
1:00 p.m. ESPN2 College Baseball Oklahoma State at TCU.
3:00 p.m. KTXA MLB Baseball Los Angeles Dodgers at Texas Rangers.

MONDAY

12:00 p.m. ESPN MLB Baseball Boston Red Sox at Baltimore Orioles.

TUESDAY

12:00 p.m. ESPN MLB Baseball St. Louis Cardinals at New York Mets.

BASKETBALL

FRIDAY

6:00 p.m. KTVT 2017 NCAA Basketball Tournament Butler vs North Carolina.
ESPN 2017 NCAA Women's Basketball Tournament Ohio State vs Notre Dame.
ESPN2 2017 NCAA Women's Basketball Tournament Washington vs Mississippi State.
6:15 p.m. TBS 2017 NCAA Basketball Tournament South Carolina vs Baylor.
8:00 p.m. ESPN 2017 NCAA Women's Basketball Tournament Texas vs Stanford.
ESPN2 2017 NCAA Women's Basketball Tournament Louisville vs Baylor.
8:30 p.m. KTVT 2017 NCAA Basketball Tournament UCLA vs Kentucky.
8:45 p.m. TBS 2017 NCAA Basketball Tournament Wisconsin vs Florida.

SATURDAY

10:30 a.m. ESPN 2017 NCAA Women's Basketball Tournament Oregon vs Maryland.
1:00 p.m. ESPN 2017 NCAA Women's Basketball Tournament UCLA vs Connecticut.
2:00 p.m. KTVT College Basketball NCAA Division II, Final: Teams TBA.
3:00 p.m. ESPN 2017 NCAA Women's Basketball Tournament Regional Semifinal — Quinnipiac vs South Carolina.
5:00 p.m. TBS 2017 NCAA Basketball Tournament Regional Final: Teams TBA.
5:30 p.m. ESPN 2017 NCAA Women's Basketball Tournament Regional Semifinal — Florida State vs Oregon State.
7:30 p.m. FSS1 NBA Basketball Toronto Raptors at Dallas Mavericks.
TBS 2017 NCAA Basketball Tournament Regional Final: Teams TBA.

SUNDAY

11:00 a.m. ESPN 2017 NCAA Women's Basketball Tournament Regional Final: Teams TBA.
1:00 p.m. KTVT 2017 NCAA Basketball Tournament Regional Final: Teams TBA.
2:30 p.m. WFAA NBA Basketball Oklahoma City Thunder at Houston Rockets.
3:30 p.m. KTVT 2017 NCAA Basketball Tournament Regional Final: Teams TBA.
6:30 p.m. ESPN 2017 NCAA Women's Basketball Tournament Regional Final: Teams TBA.
2:30 a.m. ESPN NBA Basketball Oklahoma City Thunder at Houston Rockets. (Same-day Tape)

MONDAY

6:00 p.m. ESPN 2017 NCAA Women's Basketball Tournament Regional Final: Teams TBA.
7:00 p.m. ESPN2 High School Basketball Powerade Jam Fest.

Chris Davis and the Baltimore Orioles take on the Boston Red Sox in preseason action airing Monday on ESPN.

TNT NBA Basketball Cleveland Cavaliers at San Antonio Spurs.
7:30 p.m. FSS1 NBA Basketball Oklahoma City Thunder at Dallas Mavericks.
8:00 p.m. ESPN 2017 NCAA Women's Basketball Tournament Regional Final: Teams TBA.
9:30 p.m. TNT NBA Basketball New Orleans Pelicans at Utah Jazz.

TUESDAY

6:00 p.m. ESPN College Basketball NIT Tournament, First Semifinal: Teams TBA.
8:00 p.m. ESPN College Basketball NIT Tournament, Second Semifinal: Teams TBA.

WEDNESDAY

4:00 p.m. ESPN2 Girls High School Basketball McDonald's All-American Game: East vs. West.
6:00 p.m. ESPN High School Basketball McDonald's All-American Game: East vs. West.
7:00 p.m. FSS1 NBA Basketball Dallas Mavericks at New Orleans Pelicans.
8:30 p.m. ESPN NBA Basketball Golden State Warriors at San Antonio Spurs.

THURSDAY

7:00 p.m. ESPN College Basketball NIT Tournament, Final: Teams TBA.
TNT NBA Basketball Cleveland Cavaliers at Chicago Bulls.
9:00 p.m. ESPN College Basketball State Farm Slam Dunk & 3-Point Championships.
9:30 p.m. TNT NBA Basketball Houston Rockets at Portland Trail Blazers.

BOXING

SATURDAY

5:00 p.m. SHOW Boxing Jorge Linares vs. Anthony Crolla II.
9:00 p.m. HBO Boxing Gennady Golovkin vs. Daniel Jacobs. (Taped)

HOCKEY

FRIDAY

2:00 p.m. ESPN2 College Hockey NCAA Tournament — North Dakota vs Boston University.
7:30 p.m. FSS1 NHL Hockey San Jose Sharks at Dallas Stars.

SUNDAY

11:30 a.m. KXAS NHL Hockey Minnesota Wild at Detroit Red Wings.
4:00 p.m. FSS1 NHL Hockey Dallas Stars at New Jersey Devils.

TUESDAY

6:30 p.m. FSS1 NHL Hockey Dallas Stars at Montreal Canadiens.

RODEO

SATURDAY

4:00 p.m. FSS1 Rodeo RodeoHouston, Super Series Championship.

SOCCER

FRIDAY

6:55 p.m. MUN2 Eliminatorias Copa Mundial 2018 Eliminatorias de la Concacaf. Fecha 3, desde el estadio Hasely Crawford, en Puerto España.

SUNDAY

10:50 a.m. ESPN2 FIFA World Cup 2018 Qualifying Azerbaijan vs Germany.

TUESDAY

8:00 a.m. FSS1 UEFA Champions League Soccer Arsenal FC vs FC Bayern Munich. (Taped)
10:00 a.m. FSS1 UEFA Champions League Soccer Napoli vs Real Madrid. (Taped)
1:55 p.m. ESPN2 Soccer France vs Spain.
3:55 p.m. MUN2 Eliminatorias Copa Mundial 2018 Desde el Olímpico Metropolitano en San Pedro Sula, Honduras.
6:30 p.m. KXTX Eliminatorias Copa Mundial 2018 Desde el Estadio Hasely Crawford, en Puerto España. (SS)
MUN2 Eliminatorias Copa Mundial 2018 Desde el Estadio Hasely Crawford, en Puerto España.
9:00 p.m. KXTX Eliminatorias Copa Mundial 2018 Desde el estadio Rommel Fernández Gutiérrez en Panamá. (SS)
MUN2 Eliminatorias Copa Mundial 2018 Desde el estadio Rommel Fernández Gutiérrez en Panamá.

WEDNESDAY

2:00 p.m. FSS1 UEFA Champions League Soccer FC Barcelona vs Paris Saint-Germain FC. (Taped)

THURSDAY

9:00 a.m. FSS1 UEFA Champions League Soccer Borussia Dortmund vs SL Benfica. (Taped)

SPRING IS NEARING
LET US DO YOUR SPRING CLEAN UP!
Complete Lawn & Landscaping Services
• Spring Clean-Up
• Flagstone • Retaining Walls
• Landscaping • Dirt Work
• Garden Tilling • Mulching
• Seasonal Color • Weekly Lawn Maintenance

RESIDENTIAL • COMMERCIAL
S & L Lawn Service
25 YEARS SERVING ELLIS COUNTY
(972) 923-1829
Cell: (214) 536-9425
www.sandllawnservice.com
WA-00066275

NOW OPEN
817-240-0451
Waxahachie Legend Oaks Healthcare and Rehabilitation
151 Country Meadows Blvd.
Waxahachie, TX 75165
WA-00066272

tonight's PICKS

GREY'S ANATOMY
7 p.m. on WFAA

Series star Ellen Pompeo makes her directing debut with the new episode "Be Still, My Soul," as the health of Maggie's (Kelly McCreary) mother (LaTanya Richardson Jackson) takes a turn for the worse. The doctors debate the best course of treatment for her. Richard (James Pickens Jr.) tries to deal with what he perceives as his betrayal by Bailey (Chandra Wilson).

THE AMAZING RACE
9 p.m. on KTVT

This Emmy-winning competition series returns here for its 29th season as host Phil Keoghan again sets two-person teams on an around-the-world course. The twist this time: The partners haven't known each other before they meet here. They have to build trust while facing challenges in various countries, aiming to beat their rivals to each finish line and stay in the game to win the $1 million prize at the end. (Season Premiere) (N) HD CC

COLONY
9 p.m. on USA

Will and Katie (Josh Holloway, Sarah Wayne Callies) team up with Broussard (Tory Kittles) to square off against the Red Hand for control of the RAP gauntlet in a new episode called "Seppuku." Meanwhile, Snyder (Peter Jacobson) helps Helena (Ally Walker) re-take command over the Los Angeles bloc. (N) CC (DVS)

THURSDAY Prime Time — March 30, 2017

	6 PM	6:30	7 PM	7:30	8 PM	8:30	9 PM	9:30	10 PM	10:30	11 PM	11:30
BROADCAST CHANNELS												
4 3 KDFW	Fox 4 News at 6 (N) HD CC	Access Hollywood (N) CC	MasterChef Eliminated cooks get a second chance. (N) HD		Kicking & Screaming Romance blooms between rival players. (N)		Fox 4 News at 9 (N) HD CC		Fox 4 News at 10 (N) HD CC	Modern Family HD	TMZ (N) HD CC	Dish Nation (N) HD CC
5 6 KXAS	NBC5 News at 6pm (N) HD	Extra (N) HD CC	Superstore HD	Powerless "Van of the Year" (N)	Chicago Med Will fights to save his former teacher. (N) HD		The Blacklist: Redemption A man and his family are kidnapped. (N)		NBC5 News at 10PM (N) CC	The Tonight Show Starring Jimmy Fallon HD CC		Late Night With Seth Meyers
8 7 WFAA	News 8 at 6pm (N) HD	Entertainment Tonight (N)	Grey's Anatomy Maggie's mom's health deteriorates. (N) HD		Scandal "A Stomach for Blood" A secret Abby has been hiding. (N)		The Catch "The Family Way" Alice confronts her past. (N) HD		News 8 Update at 10pm (N)	Jimmy Kimmel Live HD CC		Nightline (N) HD CC
11 10 KTVT	CBS 11 News at 6PM (N) HD	Wheel of Fortune (N) HD	The Big Bang Theory (N)	The Great Indoors (N) CC	Mom (N) HD CC	Life in Pieces (N) HD	The Amazing Race (Season Premiere) (N) HD CC		CBS 11 News at 10PM (N) CC	The Late Show With Stephen Colbert HD CC		James Corden
13 12 KERA	PBS NewsHour (N) HD CC		Pie in the Sky "Hard Cheese"		Midsomer Murders (Part 1 of 2)		Vera Remains are found in remote caves. CC			Independent Lens "The Bad Kids" CC		
16 33 KDAF	Last-Standing	Last-Standing	Supernatural "Ladies Drink Free"		Riverdale (N) HD CC		NewsFix (N) CC		Two/Half Men	Two/Half Men	Seinfeld HD	Seinfeld HD
21 34 KTXA	Jeopardy! (N)	Be a Millionaire	How I Met	How I Met	Engagement	Engagement	2 Broke Girls	2 Broke Girls	Mike & Molly	Mike & Molly	King of Queens	King of Queens
27 35 KDFI	Big Bang	Modern Family	Bones "The Dwarf in the Dirt"		Bones Human remains are found.		Big Bang	Dish Nation (N)	Law & Order: Criminal Intent		Law & Order: Criminal Intent	
39 27 KXTX	Caso Cerrado: Edición Estelar (N)		La Fan (N) (SS)		La Doña (N) (SS)		El Chema (N) (SS)		Noticiero Tele.	Titulares y Más	La Doña (SS)	
CABLE CHANNELS												
AETV	The First 48 CC		The First 48	The First 48	60 Days In: Atlanta (N) CC		Nightwatch "Freak Show" (N)		Nightwatch CC		The First 48	The First 48
AMC	★★★ Lethal Weapon 2 (1989) Mel Gibson, Danny Glover. CC		★★ Escape Plan (2013, Action) Sylvester Stallone, Arnold Schwarzenegger, Jim Caviezel. A security expert must break out of a formidable prison. CC				★★ Sherlock Holmes (2009, Action) Robert Downey Jr., Jude Law, Rachel McAdams. The detective and his astute partner face a strange enemy. CC					
ANPL	North Woods Law CC		North Woods Law: Still Hunting		North Woods Law: Ga. Files		North Woods Law: Ga. Files		North Woods Law CC		North Woods Law CC	
BBCA	Planet Earth: The Blue Planet		Planet Earth: The Blue Planet		Planet Earth II "Cities" CC		Planet Earth: The Blue Planet		Planet Earth: The Blue Planet		Planet Earth II "Cities" CC	
BET	★★ Soul Men (2008) CC		Rebel "Pilot" A cop has to make tough choices.				The Quad "The Caged Bird"		Martin CC	Martin CC	The Daily Show	Martin CC
CINE	★ Babylon A.D. (2008) Vin Diesel, Michelle Yeoh. CC		★ Fantastic Four (2015, Action) Miles Teller. Four young superheroes battle Doctor Doom. CC			★★ The X-Files: I Want to Believe (2008) David Duchovny. A bizarre missing-persons case reunites Mulder and Scully. CC			★★★ Magnolia (1999) Jason Robards. Chance links the lives of a group of Southern Californians. CC			
CMTV	Last-Standing	Last-Standing	Last-Standing	Last-Standing	Last-Standing	Last-Standing	Sun Records (N) CC		Sun Records CC		Roseanne CC	Roseanne CC
CNN	Erin Burnett OutFront (N) CC		Anderson Cooper 360 (N) CC		Anderson Cooper 360 (N) CC		The History of Comedy (N) CC		CNN Tonight With Don Lemon (N)		CNN Tonight With Don Lemon (N)	
DISC	Street Outlaws Vs. Fast N' Loud "The Mega Race" CC								Fast N' Loud (Part 2 of 2)		Fast N' Loud (Part 2 of 2) CC	
DISN	K.C. Undercover	Good-Charlie	Stuck/Middle	Good-Charlie	Liv and Maddie	Liv and Maddie	Bunk'd	Bunk'd	Jessie	Jessie	Girl Meets	Best Friends
E!	E! News (N) CC		★★★ Wedding Crashers (2005, Comedy) Owen Wilson, Vince Vaughn. CC					Parks/Recreat	E! News (N) CC			
ESPN	SportsCenter (N) (Live) CC		College Basketball NIT Tournament, Final: Teams TBA. (N) (Live)				College Basketball State Farm Slam Dunk & 3-Point Championships.				SportsCenter With Scott Van Pelt	
ESPN2	ATP Tennis Miami Open, Men's Quarterfinals and Women's Semifinal. From Miami. (N) (Live)								NFL Live (N) CC		Baseball Ton.	Jalen & Jacoby
ESQTV	Spotless "True Love Weighs"		Spotless "Rebound" CC		Spotless "To Victor, the Spoils"		Best Bars in America "Austin"		Best Bars in America CC		Car Matchmaker CC	
EWTN	Daily Mass - Olam Daily Mass		World Over Live (N)		EWTN News	Holy Rosary	Father Spitzer's Universe CC		Defending Life	Women of	Daily Mass - Olam Daily Mass	
FNC	The First 100 Days (N) CC		The O'Reilly Factor (N) CC		Tucker Carlson Tonight (N) CC		Hannity (N) CC		The O'Reilly Factor CC		Tucker Carlson Tonight CC	
FOOD	Chopped "Back in Time" CC		Chopped "Entree Basket Blues"		Chopped CC		Beat Bobby	Beat Bobby	Beat Bobby	Beat Bobby	Chopped CC	
FREE	★ Zookeeper (2011, Comedy) Kevin James. CC			★★★ Hitch (2005) Will Smith. A smooth-talker helps a shy accountant woo an heiress.					The 700 Club CC		★★ Bruce Almighty (2003)	
FSS1	Sportsday	A&M Athletics	Rodeo RodeoHouston, Super Series Championship. From Houston. HD						UIL Championship Spotlight		Spotlight	Sportsday
FYI	Shipping Wars	Shipping Wars	Shipping Wars	Shipping Wars	Shipping Wars	Shipping Wars	Shipping Wars	Shipping Wars	Barter Kings CC		Shipping Wars	Shipping Wars
FX	★★★ X-Men: Days of Future Past (2014) Hugh Jackman. CC		★★ The Maze Runner (2014, Science Fiction) Dylan O'Brien, Kaya Scodelario, Aml Ameen. Youths find themselves trapped inside a massive labyrinth. CC						★★ The Maze Runner (2014, Science Fiction) Dylan O'Brien, Kaya Scodelario, Aml Ameen. Youths find themselves trapped inside a massive labyrinth. CC			
FXM	The Five-Year Engagement	FXM Presents	★ Identity Thief (2013, Comedy) Jason Bateman, Melissa McCarthy, Jon Favreau. A victim of identity theft fights back. CC				★ Identity Thief (2013, Comedy) Jason Bateman, Melissa McCarthy, Jon Favreau. A victim of identity theft fights back. CC					FXM Presents
HALL	Last Man Standing CC	Last Man Standing CC	Last Man Standing CC	Last Man Standing CC	The Middle CC	The Middle "The Ditch"	The Middle CC	The Middle "The Drop Off"	The Golden Girls CC	The Golden Girls CC	The Golden Girls CC	The Golden Girls CC
HBO	★★ The Last Witch Hunter	VICE News Tonight (N) CC	★★★ Live Free or Die Hard (2007, Action) Bruce Willis, Justin Long, Timothy Olyphant. America's computers fall under attack. CC				The Zookeeper's Wife	REAL Sports With Bryant Gumbel CC	Big Little Lies Ed and Madeline discuss their marriage. CC		Crashing "Warm-Up"	
HGTV	Flip or Flop	Flip or Flop	Flip or Flop	Flip or Flop	Flip or Flop (N)	Flip or Flop	House Hunters	Hunters Int'l	House Hunters	Hunters Int'l	Flip or Flop	Flip or Flop
HIST	Swamp People "Big Boy Mccoy"		Swamp People: Blood and Guts		Swamp People (N) CC (DVS)		Swamp People CC		Swamp People CC (DVS)		Swamp People: Blood and Guts	
IFC	★★★ Training Day (2001) CC		★★★ Full Metal Jacket (1987, War) Matthew Modine, Adam Baldwin. CC					★★★ Full Metal Jacket (1987, War) Matthew Modine, Adam Baldwin. CC				
LIFE	★★ Tyler Perry's Good Deeds		★★ Madea's Witness Protection (2012, Comedy) Tyler Perry, Eugene Levy, Doris Roberts. CC						The Rap Game CC		Madea's Witness Protection	
LMN	Broken Promise (2016) Ashley Scott, Louis Mandylor. CC		Off the Rails (2017, Drama) Hannah Barefoot, Thomas Beaudoin. A woman with amnesia doubts her true identity. CC				Stalked by My Neighbor (2015, Suspense) Kelcie Stranahan, Amy Pietz. A rape victim tries to learn the identity of a killer. CC				Off the Rails (2017) Hannah Barefoot, Thomas Beaudoin. CC	
MTV	Friends CC	Friends CC	Wild 'n Out	Wild 'n Out	Wild 'n Out	Nick Cannon: Wild 'n Out		Wild 'n Out	Lip Sync Battle	Lip Sync Battle	Lip Sync Battle CC	
MUN2	12 Corazones "Marineros"		La Frontera "Linea Defensiva"		Encarcelados: Savannah (N)		Encarcelados: New Mexico (N)		Encarcelados: Wabash (SS)		Caso Cerrado: los más atrevidos	
NICK	Hunter Street	Rank the Prank	★★★ The Parent Trap (1998) Lindsay Lohan. Reunited twin girls try to get their parents back together.						Friends CC	Friends CC	Friends CC	Friends CC
OWN	20/20 on OWN CC		20/20 on OWN CC		20/20 on ID CC		20/20 on ID Presents: Homicide		20/20 on OWN CC		20/20 on ID CC	
SCIENCE	NASA's Unexplained Files CC		Through Wormhole-Freeman		Impossible Engineering (N) CC		To Be Announced		Through Wormhole-Freeman		Impossible Engineering CC	
SHOW	★★★ Born to Be Blue (2015) Ethan Hawke, Carmen Ejogo. Jazz trumpeter Chet Baker tries to stage a musical comeback. CC				Billions "Indian Four" Axe negotiates. CC		Homeland Dar plays his hand; Quinn revisits his past. CC		Gigolos CC	Dark Net "Revolt" CC	The Circus: Inside	Billions Axe negotiates.
SPIKE	Cops CC	Cops CC	Cops CC	Cops CC	Cops "Arizona"	Cops CC	Cops CC	Cops CC	Cops CC	Cops CC	Cops CC	Cops CC
STZENC	★★★ Fight Club (1999, Suspense) Brad Pitt, Edward Norton. Men vent their rage by beating each other in a secret arena. CC				★★ Hancock (2008) Will Smith. A scruffy superhero carelessly wreaks havoc in Los Angeles.			★★★ Face/Off (1997, Action) John Travolta, Nicolas Cage, Joan Allen. An FBI agent and a violent terrorist switch identities. CC				
SYFY	★ Jonah Hex (2010, Action) Josh Brolin, John Malkovich, Megan Fox. A supernatural gunslinger faces an old enemy. CC				★★★ Zombieland (2009, Comedy) Woody Harrelson, Jesse Eisenberg, Survivors of an apocalypse join forces against zombies. CC				★★ Resident Evil: Retribution (2012) Milla Jovovich, Michelle Rodriguez. Umbrella Corp.'s T-virus continues to ravage the Earth. CC			
TBS	Seinfeld "The Pilot" CC	Seinfeld "The Mango" CC	Seinfeld "The Glasses" CC	Seinfeld "The Puffy Shirt"	The Big Bang Theory	The Big Bang Theory	The Big Bang Theory	The Big Bang Theory	Conan Comic Wanda Sykes. (N) CC		Seinfeld CC	Conan Comic Wanda Sykes.
TCM	★ The Expert (1932) Charles "Chic" Sale, Dickie Moore.		★★★ Daughters of the Dust (1991, Drama) Cora Lee Day, Alva Rogers. Turn-of-the-century women look at their African heritage.				★★★ The Learning Tree (1969) Kyle Johnson, Alex Clarke. A teenager witnesses racism and a murder in his 1920s Kansas town. CC				★★ Losing Ground (1982, Comedy) Bill Gunn, Seret Scott.	
TV LAND	Andy Griffith	Andy Griffith	The Andy Griffith Show CC		Love-Raymond	Love-Raymond	Love-Raymond	Love-Raymond	King of Queens	King of Queens	King of Queens	King of Queens
TMC	★★ Life of a King (2013, Drama) Cuba Gooding Jr.. CC		★★ Hoodlum (1997) Laurence Fishburne, Tim Roth. A Harlem gangster and the infamous Dutch Schultz go to war. CC				★★★ Internal Affairs (1990, Crime Drama) Richard Gere, Andy Garcia. A corrupt cop manipulates colleagues for personal gain. CC				As I AM: The Life and Times of DJ AM (2015) CC	
TNT	Bones CC		NBA Basketball Cleveland Cavaliers at Chicago Bulls. (N Subject to Blackout) CC				NBA Basketball Houston Rockets at Portland Trail Blazers. (N Subject to Blackout)					
USA	Law & Order: SVU		Law & Order: SVU		Law & Order: SVU		Colony "Seppuku" (N)		Law & Order: SVU		Law & Order: SVU	
VH1	★★★ Selena (1997) Jennifer Lopez, Edward James Olmos. CC				★★ The Notebook (2004) Ryan Gosling. A man tells a story to a woman about two lovers. CC						★★★ Selena (1997) CC	
WE	Braxton Family Values		Braxton Family Values		Braxton Family Values (N)		Hustle & Soul (N)		Braxton Family Values		Hustle & Soul	
WGNA	Cops CC	Cops CC	Cops CC	Cops CC	Cops CC	Cops CC	Cops CC	Cops CC	Cops CC	Cops CC	Cops CC	Cops CC

FRIDAY Prime Time — March 24, 2017

	6 PM	6:30	7 PM	7:30	8 PM	8:30	9 PM	9:30	10 PM	10:30	11 PM	11:30
BROADCAST CHANNELS												
4 3 KDFW	Fox 4 News at 6 (N) HD CC	Access Hollywood (N) CC	Rosewood Rosewood is lured to a murder scene. HD		Sleepy Hollow "Tomorrow" The team gets grim look at the future.		Fox 4 News at 9 (N) HD CC		Fox 4 News at 10 (N) HD	Modern Family "Career Day"	TMZ (N) HD CC	Dish Nation (N) HD CC
5 6 KXAS	NBC5 News at 6pm (N) HD	Extra (N) HD CC	Grimm A dark force has its eyes set on Diana. (N) HD		Dateline NBC (N) HD CC				NBC5 News at 10PM (N) CC	The Tonight Show Starring Jimmy Fallon (N) HD CC		Late Night With Seth Meyers
8 7 WFAA	News 8 at 6pm (N) HD	Entertainment Tonight (N)	Last Man Standing (N)	Dr. Ken "Clark's Big Surprise"	Shark Tank Apparel designed for athletic builds. HD		20/20 HD CC		News 8 Update at 10pm (N)	Jimmy Kimmel Live Matthew Perry; Michael Peña. HD		Nightline (N) HD CC
11 10 KTVT	2017 NCAA Basketball Tournament Butler vs North Carolina, No. 1 seed North Carolina battles No. 4 Butler in Sweet 16 round action from the NCAA Tournament. (N) CC				2017 NCAA Basketball Tournament UCLA vs Kentucky. Storied programs Kentucky and UCLA collide in South Region semifinal action. (N) (Live) HD CC						CBS 11 News at 10PM (N) CC	Late Show-Colbert
13 12 KERA	PBS NewsHour (N) HD CC		Washington Wk	Hamilton's America The Broadway musical "Hamilton." CC				Christopher Cross & Friends CC			Easy Yoga for Diabetes-Peggy	
16 33 KDAF	Last-Standing	Last-Standing	The Originals "No Quarter" (N)		Reign King Charles disappears.		NewsFix (N) CC		Two/Half Men	Two/Half Men	Seinfeld CC	Seinfeld HD
21 34 KTXA	Jeopardy! (N)	Wheel Fortune	How I Met	How I Met	Engagement	Engagement	2 Broke Girls	2 Broke Girls	Mike & Molly	Mike & Molly	King of Queens	King of Queens
27 35 KDFI	Big Bang	Modern Family	American Ninja Warrior HD		American Ninja Warrior HD		Big Bang	Dish Nation (N)	Law & Order: Criminal Intent		Law & Order: Criminal Intent	
39 27 KXTX	Caso Cerrado: Edición Estelar (N)		La Fan (N) (SS)		La Doña (N) (SS)		El Chema (N) (SS)		Noticiero Tele.	Titulares y Más	La Doña (SS)	
CABLE CHANNELS												
AETV	The First 48 CC		The First 48 CC		Live PD "Live PD -- 03.24.17" Riding along with law enforcement. (N) (Live) CC						The First 48 CC	
AMC	★★★★ The Godfather (1972, Drama) Marlon Brando, Al Pacino, James Caan. A mafia patriarch tries to hold his empire together. CC								The Walking Dead "The Other Side" The Saviors visit the Hilltop.		Into the Badlands "Tiger Pushes Mountain" Sunny finds a new foe.	
ANPL	Tanked: Tank Madness (N)		Tanked: Tank Madness (N)		Tanked: Tank Madness (N)		Tanked: Tank Madness (N)		Tanked CC		Tanked "Be Cool" CC	
BBCA	Star Trek CC	Star Trek CC		Star Trek Asteroid threatens amnesiac Kirk. CC			Star Trek CC		Star Trek "Bread and Circuses"		Star Trek "Assignment: Earth"	
BET	Meet, Browns	Meet, Browns	Lip Sync Battle	Lip Sync Battle	Lip Sync Battle	Lip Sync Battle		Lip Sync Battle	Lip Sync Battle	★★ Jumping the Broom (2011) Angela Bassett, Paula Patton.		
CINE	★★ The Man From U.N.C.L.E. (2015) Henry Cavill. CC		★★ Mechanic: Resurrection (2016, Action) Jason Statham, Jessica Alba. Premiere. CC			★★ Eraser (1996, Action) Arnold Schwarzenegger, James Caan. A government agent protects a witness from gunrunners. CC					★★★ The Bourne Ultimatum (2007, Action) Matt Damon, Julia Stiles, Joan Allen. CC	
CMTV	Last-Standing	★★ Shallow Hal (2001, Romance-Comedy) Gwyneth Paltrow, Jack Black. CC					Crossroads (N) CC		★★ Failure to Launch (2006) Matthew McConaughey. CC			
CNN	Erin Burnett OutFront (N) CC		Anderson Cooper 360 (N) CC		Anderson Cooper 360 (N) CC		CNN Tonight With Don Lemon (N)		CNN Tonight With Don Lemon (N)		Anderson Cooper 360 CC	
DISC	Gold Rush: Pay Dirt CC		Gold Rush: Pay Dirt (N) CC		Gold Rush "Before the Trail" (N)		Bering Sea Gold: Dredged Up (N)		Gold Rush "Before the Trail"		Gold Rush "Eye in the Sky"	
DISN	Tangled	Tangled: The	Stuck/Middle	Pup Star (2016, Comedy) Kaitlyn Maher. CC			Tangled: The	Stuck/Middle	L&M:Cali Style	Bunk'd CC	Liv and Maddie	Liv and Maddie
E!	E! News (N) CC		Keeping Up With the Kardashians		★★ Miss Congeniality (2000) Sandra Bullock, Michael Caine. CC				E! News (N) CC			
ESPN	2017 NCAA Women's Basketball Tournament				2017 NCAA Women's Basketball Tournament Texas vs Stanford. (N) (Live) CC						SportsCenter (N) (Live) CC	
ESPN2	2017 NCAA Women's Basketball Tournament: Huskies vs Bulldogs				2017 NCAA Women's Basketball Tournament Louisville vs Baylor. (N) (Live) CC						NCAA Update	Baseball Ton.
ESQTV	Beowulf "The Gathering" CC		Beowulf "Episode 103" CC		Beowulf "Episode 104"		Brew Dogs "Aberdeen" CC		Brew Dogs "Philadelphia" CC		Car Match.	Car Match.
EWTN	Daily Mass - Olam Daily Mass		Thirst for Truth - Battle for Souls		EWTN News	Holy Rosary	The Church Uni	The Creed	Pro-Life	Women of	Father Spitzer's Universe CC	
FNC	The First 100 Days (N) CC		The O'Reilly Factor (N) CC		Tucker Carlson Tonight (N) CC		Hannity (N) CC		The O'Reilly Factor CC		Tucker Carlson Tonight CC	
FOOD	Diners, Drive	Diners, Drive	Diners, Drive	Diners, Drive	Diners, Drive	Diners, Drive	Diners, Drive	Diners, Drive	Diners, Drive	Diners, Drive	Diners, Drive	Diners, Drive
FREE	★★★ Mrs. Doubtfire (1993) Robin Williams.			★★★ Edward Scissorhands (1990, Fantasy) Johnny Depp, Winona Ryder. CC					The 700 Club CC		★★ Ice Age: The Meltdown CC	
FSS1	UEFA Magazine	Mavs Insider	Stars Pregame	NHL Hockey San Jose Sharks at Dallas Stars. From American Airlines Center in Dallas.					Stars Postgame	RodeoHouston	UIL Championship Spotlight	
FYI	Storage Wars	Storage Wars	Storage Wars	Storage Wars	Storage Wars	Storage Wars	Storage Wars	Storage Wars	Storage Wars	Storage Wars	Storage Wars	Storage Wars
FX	★★ Hotel Transylvania (2012) Voices of Adam Sandler. CC		★★★ The Book of Life (2014) Voices of Diego Luna. Animated. A young man is torn between family duty and his own desires. CC			★★ Hotel Transylvania (2012) Voices of Adam Sandler. Animated. Dracula invites famous monsters to a special birthday party. CC					★★ Ride Along (2014, Comedy) Ice Cube, Kevin Hart. CC	
FXM	★★ Battle: Los Angeles (2011, Science Fiction) Aaron Eckhart, Michelle Rodriguez, Ramon Rodriguez. U.S. Marine troops fight off alien invaders. CC				★★ Immortals (2011, Adventure) Henry Cavill, Stephen Dorff, Isabel Lucas. A stonemason revolts against a bloodthirsty king. CC						★★★ Zero Dark Thirty (2012, Drama) Jessica Chastain. Elite operatives hunt Osama bin Laden. CC	
HALL	Last Man Standing CC	Last Man Standing CC	Home Improvement CC	Home Improvement CC	The Middle CC	The Middle "The Safe"	The Middle CC	The Middle CC	The Golden Girls CC	The Golden Girls CC	The Golden Girls CC	The Golden Girls CC
HBO	★★★ Midnight Special (2016)	VICE (N) CC	★★★ The Big Lebowski (1998) Jeff Bridges, John Goodman. An L.A. slacker gets caught up in a wacky kidnapping plot. CC				Real Time With Bill Maher (N) (Live) CC		VICE CC		Animals "Pigeons." (N)	Real Time With Bill Maher CC
HGTV	Dream Home	Dream Home	Dream Home	Dream Home	Dream Home	Dream Home	House Hunters	Hunters Int'l	Dream Home	Dream Home	Dream Home	Dream Home
HIST	American Pickers CC (DVS)		American Pickers CC (DVS)		American Pickers CC		American Pickers CC		American Pickers CC		American Pickers CC (DVS)	
IFC	★★★ Training Day (2001) CC		★★ Safe (2012, Action) Jason Statham, Robert John Burke. CC				★★ Crank (2006, Action) Jason Statham, Amy Smart. CC				★★★ Training Day (2001) CC	
LIFE	Bring It! "Black Ice Meltdown"		Bring It! (N) CC		Bring It! Coach D swaps studios.		The Rap Game (N) CC		The Pop Game "Song & Dance"		Bring It! CC	
LMN	The Wrong Child (2016) Vivica A. Fox, Gary Daniels. CC		The Wrong Student (2017) Jessica Morris, Jason-Shane Scott. Premiere. A student develops an unhealthy obsession for her coach. CC				Dirty Teacher (2013) Josie Davis, Cameron Deane Stewart. A high-school senior learns that her teacher is seducing her boyfriend. CC				The Wrong Student (2017, Suspense) Jessica Morris. CC	
MTV	Friends CC	Friends CC	Ridiculousness	Ridiculousness	Ridiculousness	Ridiculousness	Ridiculousness	Ridiculousness	Ridiculousness	Ridiculousness	Ridiculousness	Ridiculousness
MUN2	La Frontera "A Alta Velocidad"		Eliminatorias Copa Mundial 2018 (N) (Live)				WWE Raw En Español (N)					
NICK	Hunter Street	Henry Danger "Space Invaders"		Thundermans	★★★ Rio (2011) Voices of Anne Hathaway, Jesse Eisenberg. CC				Friends CC	Friends CC	Friends CC	Friends CC
OWN	20/20 on OWN CC		20/20 on OWN Steve Nunn. CC		Vanity Fair Confidential		48 Hours: Hard Evidence		20/20 on OWN Steve Nunn. CC		Vanity Fair Confidential	
SCIENCE	Outrageous Acts of Science		Outrageous Acts of Science		Outrageous Acts of Science		Outrageous Acts of Science		Outrageous Acts of Science		Outrageous Acts of Science	
SHOW	★★ Spy Game (2001) Robert Redford, Brad Pitt. CC		★★ Triple 9 (2016) Casey Affleck, Chiwetel Ejiofor. Criminals and dirty cops hatch a devious scheme for a heist. CC				★★★ Born to Be Blue (2015, Biography) Ethan Hawke, Carmen Ejogo. Premiere. CC				Billions "Currency" An anxious insider. CC	The Circus: Inside
SPIKE	Cops "Arizona"	Cops "Atlanta"	Cops CC	Cops CC	Cops CC	Cops CC	Cops CC	Cops CC	Cops CC	Cops CC	Cops CC	Cops CC
STZENC	★★ Vertical Limit (2000, Suspense) Chris O'Donnell, Bill Paxton. A climber must rescue his sister stranded by an avalanche. CC				★★★ Kill Bill: Vol. 1 (2003, Action) Uma Thurman, Lucy Liu. An assassin seeks vengeance against her attackers. CC				★★★ Kill Bill: Vol. 2 (2004, Action) Uma Thurman, David Carradine. An assassin confronts her former boss and his gang. CC			
SYFY	★★ Dredd (2012, Action) Karl Urban. A futuristic cop acts as judge, jury and executioner. CC		★★ G.I. Joe: Retaliation (2013, Action) Dwayne Johnson, Bruce Willis, Channing Tatum. Threats from within the government jeopardize the G.I. Joes. CC (DVS)						The Magicians Quentin nears a possible dead end. CC		The Expanse Bobbie becomes a political pawn. CC	
TBS	2017 NCAA Basketball Tournament South Carolina vs Baylor, Johnathan Motley and Baylor collide with Sindarius Thornwell and South Carolina in the Sweet 16. (N) (Live)				2017 NCAA Basketball Tournament Wisconsin vs Florida. Fourth-seeded Florida faces Villanova-killer Wisconsin in the Sweet 16. (N) (Live) CC						Inside March Madness CC	
TCM	★★ The Gorgon (1964) Peter Cushing, Christopher Lee. CC		★★★★ The Wizard of Oz (1939, Children's) Judy Garland, Frank Morgan. A tornado whisks a Kansas farm girl to a magic land. CC				★★★ The Lord of the Rings: The Return of the King (2003, Fantasy) Elijah Wood, Ian McKellen, Liv Tyler. Humans and creatures unite to battle Sauron and his army. CC					
TV LAND	Andy Griffith	Andy Griffith	Andy Griffith	Love-Raymond	Love-Raymond	Love-Raymond	Love-Raymond	Love-Raymond	King of Queens	King of Queens	King of Queens	King of Queens
TMC	★★ Stolen (2012, Action) Nicolas Cage. A former thief must rescue his kidnapped daughter. CC			★ Killing Season (2013, Suspense) Robert De Niro, John Travolta, Milo Ventimiglia. CC			★★★ Steve McQueen: The Man & Le Mans (2015, Documentary) CC			★★ Hot Rod (2007) Andy Samberg. An accident-prone daredevil plans an outrageous stunt.		
TNT	Castle A student is murdered.		★★★ Thor (2011) Chris Hemsworth. Cast out of Asgard, the Norse god lands on Earth.					★★ Walking Tall (2004) The Rock. CC (DVS)			Hawaii Five-0 "Ho'oma'ike"	
USA	Modern Family	Modern Family	Modern Family	Modern Family	Modern Family	Modern Family	Modern Family	Modern Family	Modern Family	Modern Family	Law & Order: SVU	
VH1	★★★ Pitch Perfect (2012) CC		RuPaul's Drag Race Lady Gaga.		★★★ Pitch Perfect (2012, Musical Comedy) Anna Kendrick, Skylar Astin. CC						★★★ Selena (1997, Biography) Jennifer Lopez. CC	
WE	Mama June: From Not to Hot		Mama June: From Not to Hot		Mama June: From Not to Hot		Mama June: From Not to Hot "Mama Frankenstein"				Mama June: From Not to Hot	Mama June
WGNA	Cops CC	Cops CC	Cops CC	Cops CC	Cops CC	Cops CC	Cops CC	Cops CC	Engagement	Engagement	How I Met	How I Met

tonight's PICKS

GRIMM
7 p.m. on KXAS

The dark prophecy appears to be nearing fulfillment when a sinister force arrives in Portland with its eyes set on Diana (Hannah R. Loyd) in the new episode "Zerstorer Shrugged." Trying to protect her, Nick (David Giuntoli), along with Captain Renard and Adalind (Sasha Roiz, Claire Coffee), returns to the scene of his first investigation as a Grimm. Meanwhile, Monroe, Eve and Rosalee (Silas Weir Mitchell, Bitsie Tulloch, Bree Turner) make a discovery that uncovers the origins of the mysterious stick. (N) HD CC (DVS)

SLEEPY HOLLOW
8:01 p.m. on KDFW

Former series regular John Noble returns in a guest appearance as Henry Parrish, Ichabod's (Tom Mison) son (don't ask, it's really complicated) in the new episode "Tomorrow," wherein the team learns more about Lara (guest star Seychelle Gabriel) and gets a harrowing glimpse into the horrific dystopian world that will come to pass if Dreyfuss (Jeremy Davies) rises to power. Only these heroes stand in the way of the insane billionaire, but they may be too late. Janina Gavankar and Lyndie Greenwood also star. (N) HD CC (DVS)

BORN TO BE BLUE
9 p.m. on SHOW

In the late 1960s, jazz trumpeter Chet Baker (Ethan Hawke) begins a romance with an actress (Carmen Ejogo) while trying to play himself in a film about his earlier, heroin-addicted years. Hawke and the film, which was written, produced and directed by Robert Budreau, got generally favorable reviews, although it's fairly heavily fictionalized and only partly based on Baker's life and career. Callum Keith Rennie, Stephen McHattie and Janet-Laine Green also star in this 2015 feature. (Premiere) CC

SATURDAY Daytime

March 25, 2017

	8 AM	8:30	9 AM	9:30	10 AM	10:30	11 AM	11:30	12 PM	12:30	1 PM	1:30	2 PM	2:30	3 PM	3:30	4 PM	4:30	5 PM	5:30
BROADCAST CHANNELS																				
4 3 KDFW	Good Day Saturday (N) HD		PiYo Craze!	Paid Program	Awesome Planet	Xploration Space	Xploration Earth 2050	Weird but True	Xploration DIY Sci	Nature Knows	Best Pan Ever!		Why Use a Pressure Cooker?		Young Ones (2014) Michael Shannon. A farmer tries to protect his parched land from threats.				Back To The	Whacked Out Videos
5 6 KXAS	Today Rossen Reports. (N) HD SS		NBC5 Saturday 9am (N) HD SS		Journey-Dreyer	Naturally, Danny Seo	Give (EI HDTV)	Heart of a Champion	Paid Program	Tommy's Honour	PGA Tour Golf WGC-Dell Technologies Match Play, Quarterfinals. From Austin Country Club in Austin, Texas. (N) (Live) HD SS								George to the Rescue	Nightly News
8 7 WFAA	News 8 Daybreak Saturday (N) HD SS		Jack Hanna	Ocean Treks	Sea Rescue	The Wildlife Docs	Rock the Park	Outback Adventures	SEXY at 50!	Paid Program	Paid Program	Paid Program	World of X Games HD		Outside the Lines HD SS		Hansen Interviews		News 8 at 5:00 (N)	World News
11 10 KTVT	Lucky Dog "Bear"	Dr. Chris: Pet Vet	Innovation Nation	The Inspectors	Hidden Heroes	The Open Road	CBS 11 News Saturday Morning SS		Paid Program	Paid Program	Paid Program	Paid Program	College Basketball NCAA Division II, Final: Teams TBA. (N) (Live) HD SS				To Be Announced			
13 12 KERA	Age	Forever Painless With Miranda			Rick Steves' Europe Travel Skills SS				Eat Fat, Get Thin With Dr. Mark Hyman SS				BrainFit: 50 Ways to Grow Your Brain With Daniel				Age Reversed With Miranda			Forever
16 33 KDAF	Dog Whis	Dog Whis	Dog Whis	Dog Whis	Save Our	Vacation	Dinner	Save-Win	Paid Prog.	Paid Prog.	Wonderama "Wild" (N)		★★★ Eight Men Out (1988) John Cusack.				Simpsons	Simpsons	NewsFix at 5p (N) SS	
21 34 KTXA	Dog Town	Paid Prog.	Paid Prog.	Paid Prog.	Paid Prog.	Paid Prog.	No Aging	StemCell	ThisMinute	ThisMinute	Celebrity	Hollywood	DFW	★★ Mommie Dearest (1981) Faye Dunaway, Diana Scarwid.					Music	Reporter
27 35 KDFI	Live Life	Hollywood	LifeLock	Paid Prog.	Darkspots	Paid Prog.	Sports	Kids News	StemCell	Paid Prog.	Paid Prog.	GT Worx	Paid Prog.	Paid Prog.	FamFeud	FamFeud	FamFeud	Lab	Anger	Anger
39 27 KXTX	Chica	Chica	Nina's	Nina's	Programa	Programa	SOS: Salva Mi Casa		Siempre Niños (SS)				★ R.I.P.D. (2013) Jeff Bridges, Ryan Reynolds. (SS)				Verdaderas Mujeres		Noticiero	Noticias T
CABLE CHANNELS																				
AETV	Flipping Vegas (N)		Zombie House Flipping		Zombie House Flipping		Good Spir	★★ The Lone Ranger (2013, Western) Johnny Depp, Armie Hammer. SS							★★ Mr. & Mrs. Smith (2005, Action) Brad Pitt, Angelina Jolie. Premiere. SS					
AMC	The Riflemen	The Riflemen	The Riflemen	The Riflemen	The Riflemen	The Riflemen	★★★★ GoodFellas (1990, Crime Drama) Robert De Niro, Ray Liotta, Joe Pesci. An Irish-Italian hood joins the 1950s New York Mafia. SS				★★★★ The Godfather (1972, Drama) Marlon Brando, Al Pacino, James Caan. A mafia patriarch tries to hold his empire together. SS									
ANPL	Dr. Dee: Alaska Vet		Dr. Dee: Alaska Vet		The Zoo SS		The Zoo "Moving Day"		The Zoo SS		The Zoo		Dr. Jeff: RMV		Dr. Jeff: RMV		Dr. Jeff: RMV		Dr. Jeff: RMV	
BBCA	Planet Earth "Caves"		Planet Earth II "Islands"		Planet Earth II SS		Planet Earth II SS		Planet Earth II SS		Planet Earth II SS		Planet Earth II "Islands" SS			Planet Earth II SS		Planet Earth II SS		Planet
BET	Martin SS		Martin	Martin	Payne	Payne	House of Payne		Payne	★★ Jumping the Broom (2011, Comedy) Angela Bassett, Paula Patton.					★★ Think Like a Man (2012) Michael Ealy, Jerry Ferrara.					
CINE	★★ Vacation (2015, Comedy) Ed Helms, Christina Applegate. SS		★★★ Spy (2015) Melissa McCarthy. An undercover CIA analyst becomes an unlikely secret weapon.				★★★ 25th Hour (2002, Drama) Edward Norton. A drug dealer ties up loose ends on his last day of freedom. SS						★★ Shoot 'Em Up (2007, Action) Clive Owen, Paul Giamatti. SS		★★ Solaris (2002) George Clooney, Natascha McElhone. SS				★★ Leatherheads (2008) George Clooney.	
CMTV	Hot 20 Countdown From Rodeo Houston with Sam Hunt. (N) SS						Crossroads SS		★★ Paul Blart: Mall Cop (2009) Kevin James. SS				★★ Shallow Hal (2001) Gwyneth Paltrow, Jack Black. SS					★★ Failure to Launch (2006) SS		
CNN	Smerconish (N) (Live)		CNN Newsroom		CNN Newsroom		CNN Newsroom		CNN Newsroom		Newsroom	Vital Sign	CNN Newsroom		CNN Newsroom		CNN Newsroom		Smerconish SS	
DISC	Dirty Jobs SS		Dirty Jobs SS		Dirty Jobs SS		Dirty Jobs SS		Fast N' Loud SS		Fast N' Loud SS		Fast N' Loud SS		Fast N' Loud SS		Fast N' Loud SS		Fast N' Loud SS	
DISN	Elena	Tangled	Star-For.	Milo	Stuck	K.C. Under.	★★ Teen Beach 2 (2015) Ross Lynch. SS				Call Style	Bunk'd	Austin	Austin	Austin	Austin	Austin	Austin	Austin	Austin
E!	★★ Miss Congeniality		E! News Weekend (N)		The Kardashians		The Kardashians		★★ Monster-in-Law (2005) Jennifer Lopez, Jane Fonda. SS				The Arrangement "Pilot"		The Arrangement SS		The Arrangement SS			Bridesmids
ESPN	SportsCenter (N) (Live)		SportsCenter (N) (Live)		SportCtr	2017 NCAA Women's Basketball Tournament				Update	2017 NCAA Women's Basketball Tournament				2017 NCAA Women's Basketball Tournament				Update	NCAA
ESPN2	College GameDay (N)		Cheerleading (N)		Cheerlead	SportCtr	30 for 30			30 for 30 SS			College Baseball LSU at Florida. (N) (Live)						College Softball	
ESQTV	Burger	Burger	Burger	Burger	Joyride	Joyride	Joyride	Joyride	Joyride	Joyride	Car Match.	Car Match.	Car Match.	Car Match.	Car Match.	Car Match.	Car Match.	Car Match.	Car Match.	Car Match.
EWTN	Mass	Cat Chat	Hermie and	At Home With		Rosary	Mass of the Annunciation of the Lord			Bookmark	EWTN on Location (N)		Divine	Rosary/Life	Theology Roundtable		Called to Communion		Closing Mass	
FNC	FOX & Friends Saturday		Bulls	Business	Forbes	Cashin' In	America's News Headquarters (N) SS				America's News HQ		Journal Editorial Report		America's News HQ		America's News HQ		America's News HQ	
FOOD	Farmhouse	Pioneer	Pioneer	Trisha's	The Kitchen (N) SS		Valerie's	Giada	Spring Baking		Chopped SS		Chopped SS		Chopped SS		Chopped SS		Chopped SS	
FREE	★★ Race to Witch Mountain (2009) SS				★★ Chasing Mavericks (2012) Gerard Butler. Premiere. SS				★★★ Edward Scissorhands (1990) Johnny Depp. SS				Chopped SS		★★★ Pirates of the Caribbean: The Curse of the Black Pearl (2003) SS					
FSS1	Outdoors	Spotlight	Paid Prog.	Paid Prog.	NHL Hockey San Jose Sharks at Dallas Stars.				College Baseball Louisville at North Carolina State. (N) (Live) HD						TCU	Rangers In	Rod.			
FYI	★★ Beaches (1988) SS		Tiny House Nation SS		Tiny House Nation SS		Waterfront	Waterfront	Waterfront	Waterfront	Waterfront	Waterfront	Waterfront	Waterfront	Waterfront	Waterfront	Tiny House Nation SS		Tiny House Nation SS	
FX	How I Met/ Mother	How I Met/ Mother	Two and a Half Men	Two and a Half Men	Two and a Half Men	Two and a Half Men	★★★ Neighbors (2014) Seth Rogen. New parents go to war with a noisy fraternity next door. SS				★★ Ride Along (2014) Ice Cube. A cop invites his sister's boyfriend to join him on a shift. SS				★★ The Heat (2013, Comedy) Sandra Bullock, Melissa McCarthy, Demián Bichir. A federal agent and a Boston cop go after a drug lord. SS					
FXM	★★★ The Story on Page One (1959, Drama) Rita Hayworth, Anthony Franciosa, Gig Young. SS				★★ The Visit (1964, Drama) Ingrid Bergman, Anthony Quinn, Irina Demick.				★★ Quintet (1979) Paul Newman, Bibi Andersson. Man and wife come to frozen city of future. SS				★★ Battle: Los Angeles (2011) Aaron Eckhart, Michelle Rodriguez. U.S. Marine troops fight off alien invaders. SS				★★★ Zero Dark Thirty (2012, Drama) Jessica Chastain, Jason Clarke. SS			
HALL	The Golden Girls SS	The Golden Girls SS	The Golden Girls SS	The Golden Girls SS	June in January (2014, Romance-Comedy) Brooke D'Orsay, Wes Brown, Marilu Henner. SS				The Convenient Groom (2016) Vanessa Marcil. A marriage counselor is left hanging at the altar. SS				My Boyfriends' Dogs (2014) Erika Christensen. A runaway bride continues her search for Mr. Right.				Walking the Dog (2017) Jennifer Finnigan. Rival lawyers are brought together by their dogs. SS			
HBO	Sesame Street (N)	Sesame Street	★★ Nim's Island (2008) Abigail Breslin, Jodie Foster. SS			REAL Sports With Bryant Gumbel		Zookeeper's Wife	★★ X-Men: Apocalypse (2016) James McAvoy. Professor X and Raven battle the immortal mutant Apocalypse. SS				★★ The Brothers Grimm (2005) Matt Damon. Traveling con men probe a magical mystery.				★★★ Minority Report (2002) Tom Cruise, Colin Farrell. SS			
HGTV	Flip or Flop	Flip or Flop	Flip or Flop	Flip or Flop	Flip or Flop	Flip or Flop	Flip. Texas	Flip or Flop	Home Town SS		Fixer Upper SS		Fixer Upper SS		Fixer Upper SS		Fixer Upper SS		Fixer Upper SS	
HIST	Swamp People (N) SS		Swamp People (N) SS		Swamp People (N) SS		Swamp People SS		Swamp People SS		Cnt. Cars	Cnt. Cars	Cnt. Cars	Cnt. Cars	Cnt. Cars	Cnt. Cars	Cnt. Cars	Cnt. Cars	Cnt. Cars	Cnt. Cars
IFC	★★★ 28 Weeks Later (2007) Robert Carlyle, Rose Byrne. SS				★★ You're Next (2011, Horror) Sharni Vinson. SS				★★ Safe (2012, Action) Jason Statham. SS				★★ The Punisher (2004) Thomas Jane, John Travolta. SS						★★★ Full Metal Jacket	
LIFE	Paid Prog.	Paid Prog.	Paid Prog.	Paid Prog.	Little Women: Atlanta		Turbulence (2016) Dina Meyer, Victoria Pratt. SS				The Suicide Note (2016) Kirby Bliss Blanton. SS		Trapped Child (2016) Brandon W. Jones. SS						Double Mommy (2017)	
LMN	Clara's Deadly Secret (2013, Suspense) SS		My Sweet Audrina (2016) India Eisley. A girl remembers the grim truth behind her sister's death.				Flowers in the Attic (2014, Suspense) Heather Graham, Ellen Burstyn, Kiernan Shipka. SS				Petals on the Wind (2014, Suspense) Heather Graham, Ellen Burstyn, Dylan Bruce. SS				If There Be Thorns (2015, Suspense) Heather Graham, Rachael Carpani, Jason Lewis. SS				Seeds of Yesterday (2015) Rachael Carpani.	
MTV	Ridiculous.	Ridiculous.	Ridiculous.	Ridiculous.	Are You One		Teen Mom 2 "Low Blows" SS			Teen Mom 2 SS		Teen Mom 2 SS		Teen Mom 2 The girls travel to Los Angeles. SS				Teen Mom	Friends	Friends
MUN2	Universo Now		Fantasmas		Paraíso Perdido (SS)		Preppers (SS)		Fugitivos de la Ley: Los		Fugitivos de la Ley: Los		Laredo	Laredo	Encarcelados: Wabash		Encarceladas		Seguridad de Frontera	
NICK	SpongeBob	SpongeBob	SpongeBob	Bunsen	Alvinnn!!!	Loud	Ninja Steel	Loud	Loud	Loud	SpongeBob	SpongeBob	SpongeBob	SpongeBob	SpongeBob	Loud	Loud	Loud	Thunder	Thunder
OWN	Home	Home	Neighbor	Neighbor	Neighbor	Neighbor	Neighbor	Neighbor	Neighbor	Neighbor	Neighbor	Neighbor	Neighbor	Neighbor	Neighbor	Neighbor	Neighbor	Neighbor	Neighbor	Neighbor
SCIENCE	Acts of Science		Acts of Science		Acts of Science		Acts of Science		Acts of Science		Acts of Science		Acts of Science		Acts of Science		Acts of Science		Acts of Science	
SHOW	★★★★ Ordinary People (1980, Drama) Donald Sutherland. SS			Hoops U SS			★★★ A Bronx Tale (1993, Drama) Robert De Niro, Chazz Palminteri, Lillo Brancato. SS				Trumped: Inside the Greatest Political Upset of All Time (2017) Donald Trump. SS				Homeland Carrie catches a break. SS		Billions "Currency" An anxious insider.		Boxing Jorge Linares vs. Anthony Crolla II. (N)	
SPIKE	★★ 2 Fast 2 Furious (2003, Action) Paul Walker, Tyrese. SS				★★ The Fast and the Furious: Tokyo Drift (2006) SS					Cops SS	Cops SS	Cops SS	Cops SS	Cops SS	Cops SS	Cops SS	Cops SS	Cops SS	Cops SS	Cops SS
STZENC	★★★ Groundhog Day (1993) Bill Murray.		★★ Hancock (2008, Action) Will Smith, Charlize Theron. SS		★★★ The Fifth Element (1997) Bruce Willis. A New York cabby tries to save Earth in 2259. SS					★ Pixels (2015, Comedy) Adam Sandler, Kevin James, Michelle Monaghan. SS				★★ I, Robot (2004) Will Smith. A homicide detective tracks a dangerous robot in 2035. SS			★★ Pineapple Express (2008) Seth Rogen, James Franco. SS			
SYFY	Face Off The remaining artists create a mutants.		Cosplay Melee "A Night at the Space Opera"		★ My Soul to Take (2010, Horror) Max Thieriot, John Magaro, Denzel Whitaker. SS (DVS)				★★ The Faculty (1998, Horror) Jordana Brewster, Clea DuVall, Laura Harris. SS				★★ A Knight's Tale (2001, Adventure) Heath Ledger, Mark Addy, Rufus Sewell. A peasant poses as a knight for a shot at jousting glory. SS					★★ G.I. Joe: Retaliation (2013) SS (DVS)		
TBS	Jack-Giant Slay		★★ Hulk (2003, Fantasy) Eric Bana, Jennifer Connelly. Scientist Bruce Banner transforms into a powerful brute. SS				★★ Divergent (2014, Science Fiction) Shailene Woodley, Theo James, Ashley Judd. A young woman discovers a plot to destroy those like her. SS (DVS)						Friends SS	Friends SS	Friends SS	Friends SS	NCAA Tip-Off SS		2017 NCAA Basketball Tournament	
TCM	★★★ Suddenly (1954) Frank Sinatra. SS		★★★★ The Adventures of Robin Hood (1938, Adventure) Errol Flynn, Olivia de Havilland. SS (DVS)				★★★ Mutiny on the Bounty (1962, Adventure) Marlon Brando, Trevor Howard, Richard Harris. Fletcher Christian and the crew dump Captain Bligh. SS							★★★ Dial M for Murder (1954, Mystery) Ray Milland, Grace Kelly, Robert Cummings. SS			★★★ Wait Until Dark (1967) Audrey Hepburn, Alan Arkin. SS			
TV LAND	Roseanne	Roseanne	Roseanne SS		Roseanne	Roseanne	Roseanne	Roseanne	Roseanne	Roseanne	Roseanne	Roseanne	Roseanne	Roseanne	Gold Girls	Gold Girls	Gold Girls	Gold Girls	Gold Girls	Gold Girls
TMC	★★ Flyboys (2006) James Franco, Martin Henderson. Americans volunteer for the French military in World War I. SS					Anesthesia (2015, Drama) Kristen Stewart, Sam Waterston. SS			★★ The D Train (2015) Jack Black, James Marsden. SS			★★★ Fargo (1996) Frances McDormand. An over-extended salesman hires goons to kidnap his wife.				★★ Orange County (2002) Colin Hanks. SS		★★ No Escape (2015, Suspense) Owen Wilson, Lake Bell. SS		
TNT	Law & Order		Law & Order "Pledge"		Law & Order		★★★ Red Eye (2005, Suspense) SS		★★ S.W.A.T. (2003) Samuel L. Jackson, Colin Farrell. SS (DVS)				★★ 3 Days to Kill (2014, Action) Kevin Costner. Premiere. SS							Walking
USA	★ That Awkward Moment (2014) Zac Efron.				★★ No Strings Attached (2011) Natalie Portman.				★★★ Easy A (2010, Comedy) Emma Stone. SS				Chrisley	Chrisley	Chrisley	Chrisley	Chrisley	Chrisley	Chrisley	Chrisley
VH1	Cheaters		★★ She's Out of My League (2010) Jay Baruchel. SS				★★ Tommy Boy (1995, Comedy) Chris Farley, David Spade. SS						★★★ Cool Runnings (1993) Leon, Doug E. Doug. Premiere. SS				★★ Tommy Boy (1995) Chris Farley.			
WE	Paid Prog.	ID Theft	Will/Grace	Mama June- Not to Hot	Mama June: From Not to Hot				Mama June- Not to Hot	Mama June- Not to Hot			Mama June- Not to Hot		Mama June- Not to Hot		Law & Order SS		Law & Order SS	
WGNA	★★ Cats & Dogs (2001) Jeff Goldblum. SS				Funniest Home Videos		Funniest Home Videos		Funniest Home Videos		In the Heat of the Night		In the Heat of the Night		In the Heat of the Night		Blue Bloods SS		Blue Bloods SS	

WEDNESDAY Prime Time

March 29, 2017

	6 PM	6:30	7 PM	7:30	8 PM	8:30	9 PM	9:30	10 PM	10:30	11 PM	11:30
BROADCAST CHANNELS												
4 3 KDFW	Fox 4 News at 6 (N) HD SS	Access Hollywood (N) SS	Shots Fired A controversial video of Beck is leaked. (N) HD		Empire "Play On" Leah looks for help to take down Anika. (N)		Fox 4 News at 9 (N) HD SS		Fox 4 News at 10 (N) HD	Modern Family "Larry's Wife"	TMZ (N) HD SS	Dish Nation (N) HD SS
5 6 KXAS	NBC5 News at 6pm (N) HD	Extra (N) HD SS	Blindspot "Solos" Jane and Oliver are in a dangerous spot. (N)		Law & Order: Special Victims Unit "Net Worth" (N) HD		Chicago P.D. A nighttime photographer is murdered. (N) HD		NBC5 News at 10PM (N) SS	The Tonight Show Starring Jimmy Fallon HD SS		Late Night With Seth Meyers
8 7 WFAA	News 8 at 6pm (N) HD	Entertainment Tonight (N)	The Goldbergs (N) HD	Imaginary Mary "Pilot" (N)	Modern Family "Five Minutes"	blackish (N) HD	Designated Survivor An African country is in turmoil. (N) HD		News 8 Update at 10pm (N)	Jimmy Kimmel Live HD SS		Nightline (N) HD SS
11 10 KTVT	CBS 11 News at 6PM (N) HD	Wheel of Fortune (N) HD	Survivor "Dirty Deed" (N) HD SS		Criminal Minds The BAU investigates an urban vampire. (N)		Criminal Minds: Beyond Borders "Pretty Like Me" (N) SS		CBS 11 News at 10PM (N) SS	The Late Show With Stephen Colbert HD SS		James Corden
13 12 KERA	PBS NewsHour (N) HD SS		Nature "Yosemite" (N) HD		NOVA HD SS		Secrets of the Dead (N) HD		Makers "Women in Space" SS		Makers "Women in Business"	
16 33 KDAF	Last-Standing	Last-Standing	Arrow "Disbanded" (N) HD		The 100 "God Complex" (N)		NewsFix (N) SS		Two/Half Men	Two/Half Men	Seinfeld HD	Seinfeld HD
21 34 KTXA	Jeopardy! (N)	Be a Millionaire	How I Met	How I Met	Engagement	Engagement	2 Broke Girls	2 Broke Girls	Mike & Molly	Mike & Molly	King of Queens	King of Queens
27 35 KDFI	Big Bang	Modern Family	Marvel's Agents of S.H.I.E.L.D.		Marvel's Agents of S.H.I.E.L.D.		Big Bang	Dish Nation (N)	Law & Order: Criminal Intent		Law & Order: Criminal Intent	
39 27 KXTX	Caso Cerrado: Edición Estelar (N)		La Fan (N) (SS)		La Doña (N) (SS)		El Chema (N) (SS)		Noticiero Tele.	Titulares y Más	La Doña (SS)	
CABLE CHANNELS												
AETV	Duck Dynasty	Duck Dynasty	Duck Dynasty	Duck Dynasty	Duck Dynasty Si decides to retire.		Jep & Jessica	Jep & Jessica	Duck Dynasty	Duck Dynasty	Duck Dynasty	Duck Dynasty
AMC	★★★ The Rock (1996) Sean Connery, Nicolas Cage. SS		★★★ Lethal Weapon (1987, Action) Mel Gibson, Danny Glover, Gary Busey. A veteran detective is paired with an eccentric partner. SS					★★★ Lethal Weapon 2 (1989, Action) Mel Gibson, Danny Glover, Joe Pesci. Detectives nail a South African diplomat who is a drug-runner. SS				
ANPL	Insane Pools: Off the Deep End		Insane Pools: Off the Deep End		Insane Pools: Second Splash (N)		Insane Pools: Second Splash (N)		Insane Pools: Off the Deep End		Animal Nation with Anthony	
BBCA	Star Trek: Voyager SS		Star Trek: Voyager "Nemesis"		★★ Jurassic Park III (2001) Sam Neill, William H. Macy. SS				Ripper Street (N) SS		★★ Jurassic Park III (2001) SS	
BET	The Quad "Mulebone"		The Quad		The Quad		The Quad "The Caged Bird" (N)		The Quad	"The Caged Bird"	The Daily Show	Martin SS
CINE	★★ Constantine (2005, Fantasy) Keanu Reeves. SS		★★ Tremors (1990) Kevin Bacon. Monster sandworms devour citizens of a Nevada desert town.		★★ Mechanic: Resurrection (2016) Jason Statham, Jessica Alba. An assassin must kill three targets to save his girlfriend. SS				★★ MI-5 (2015) Kit Harington. A former MI5 agent probes the disappearance of an operative.			
CMTV	Last-Standing	★★ The Wedding Date (2005) Debra Messing, Amy Adams. SS			★★ The Wedding Date (2005) Debra Messing, Amy Adams. SS				Roseanne SS	Roseanne SS	Roseanne SS	
CNN	Erin Burnett OutFront (N) SS		Anderson Cooper 360 (N) SS		Anderson Cooper 360 (N) SS		CNN Tonight With Don Lemon (N)		CNN Tonight With Don Lemon (N)		Anderson Cooper 360 SS	
DISC	The Last Alaskans "Fire and Ice"		The Last Alaskans SS		The Last Alaskans (N) SS		Bering Sea Gold "Murky Waters"		The Last Alaskans SS		Bering Sea Gold "Murky Waters"	
DISN	K.C. Undercover	Good-Charlie	Stuck/Middle	Good-Charlie	Liv and Maddie	Liv and Maddie	Bunk'd	Bunk'd	Jessie	Jessie	Girl Meets	Best Friends
E!	E! News (N) SS		Sc Domo SS		So Cosmo (N) SS		So Cosmo SS		E! News (N) SS			
ESPN	High School Basketball				NBA Countdown NBA Basketball Golden State Warriors at San Antonio Spurs. (N) (Live)						SportsCenter With Scott Van Pelt	
ESPN2	ATP Tennis Miami Open, Quarterfinals. From Miami. (N) (Live)								SportsCenter (N) (Live) SS		Baseball Tonight (N) (Live) SS	
ESQTV	Best Bars in America SS		The Agent Pro-football agents.		The Agent SS		Brew Dogs "Louisville" SS		Brew Dogs "Denver" SS		Car Match.	Car Match.
EWTN	Daily Mass - Olam Daily Mass		EWTN Live "Fr. Simon Esshaki"		EWTN News	Holy Rosary	EWTN Religious	Vaticano	The Catholic	Women of	Daily Mass - Olam Daily Mass	
FNC	The First 100 Days (N) SS		The O'Reilly Factor (N) SS		Tucker Carlson Tonight (N) SS		Hannity (N) SS		The O'Reilly Factor SS		Tucker Carlson Tonight SS	
FOOD	Chopped Junior SS		Chopped Junior (N) SS		Cooks vs. Cons "Gone Bananas"		Cooks vs. Cons SS		Cooks vs. Cons SS		Cooks vs. Cons "Gone Bananas"	
FREE	★★ National Lampoon's Vacation (1983) Chevy Chase. SS				★★ National Lampoon's European Vacation (1985) Chevy Chase.				The 700 Club SS		★ Zookeeper (2011) SS	
FSS1	Rangers Insider	Mavs Pregame	NBA Basketball Dallas Mavericks at New Orleans Pelicans. (N) (Live) HD					Mavs Postgame	A&M Athletics	Double T	World Poker	
FYI	Wife Swap SS		Wife Swap "Stamper/Haggerty"		Celebrity Wife Swap SS		Celebrity Wife Swap SS		Wife Swap "Alcorn/Booker"		Wife Swap "Stamper/Haggerty"	
FX	★★★ X-Men: Days of Future Past (2014, Action) Hugh Jackman, James McAvoy, Michael Fassbender. X-Men and their earlier selves must alter a pivotal event. SS						Legion "Chapter 8" (Season Finale) David faces his biggest challenge yet. (N) SS		Legion "Chapter 8" David faces his biggest challenge yet. SS		The Americans SS	
FXM	★ This Means War (2012) Reese Witherspoon, Chris Pine. SS		★★ The Heat (2013, Comedy) Sandra Bullock, Melissa McCarthy, Demián Bichir. A federal agent and a Boston cop go after a drug lord. SS				★★ The Heat (2013, Comedy) Sandra Bullock, Melissa McCarthy. A federal agent and a Boston cop go after a drug lord. SS				FXM Presents	
HALL	Last Man Standing SS	Last Man Standing SS	Last Man Standing SS	Last Man Standing SS	The Middle "The Name"	The Middle "The Bachelor"	The Middle "Dollar Days"	The Middle SS	The Golden Girls SS	The Golden Girls SS	The Golden Girls SS	The Golden Girls "Sisters"
HBO	★★ The Visit (2015)	VICE News Tonight (N) SS	★★ The Legend of Tarzan (2016) Alexander Skarsg:ard. Tarzan must save his captive wife in the jungles of Congo. SS				UConn: March to Madness	Big Little Lies Ed and Madeline discuss their marriage. SS		★★ Old School (2003) Luke Wilson. Three men relive their wild past by starting a fraternity.		
HGTV	Property Brothers: Buying		Property Brothers SS		Property Brothers SS		House Hunters	Hunters Int'l	Property Brothers SS		Property Brothers SS	
HIST	American Pickers "Slim Pickings"		American Pickers SS (DVS)		American Pickers (N) SS		American Pickers SS		American Pickers SS		American Pickers SS (DVS)	
IFC	★★★ Meet the Parents (2000)		★★ Due Date (2010) Robert Downey Jr., Zach Galifianakis. SS				★★★ Meet the Parents (2000, Comedy) Robert De Niro, Ben Stiller. SS				Meet Fockers	
LIFE	Little Women: Atlanta SS		Little Women: Atlanta SS		Little Women: Atlanta (N) SS		Bringing Up Ballers (N) SS		Little Women: Atlanta SS		Little Women: Atlanta SS	
LMN	A Daughter's Nightmare (2014, Suspense) Emily Osment. SS		Evil Nanny (2017, Suspense) Lindsay Elston, Matthew Pohlkamp, Nichole Sterling. A family must evict its negligent nanny. SS				Nanny Cam (2014, Suspense) Laura Allen, India Eisley, Cam Gigandet. Linda watches as a nanny slowly bonds with her family. SS				Evil Nanny (2017) Lindsay Elston, Matthew Pohlkamp. SS	
MTV	Friends SS	Friends SS	Catfish: The TV Show SS		Are You the One: Second		Catfish: The TV Show SS		Catfish: The TV Show SS		Catfish: The TV Show SS	
MUN2	12 Corazones		The Walking Dead (SS)		The Walking Dead (N) (SS)		La Frontera "Contrabandistas"		La Frontera (SS)		The Walking Dead (SS)	
NICK	Hunter Street	Rank the Prank	Thundermans	Game Shakers	Full House	Full House	Full House	Full House	Friends SS	Friends SS	Friends SS	Friends SS
OWN	Greenleaf SS		Greenleaf "A House Divided"		Greenleaf "Strange Bedfellows"		Greenleaf "A Mother's Love" (N)		OWN Tonight! "Episode 2" (N)		Greenleaf "Strange Bedfellows"	
SCIENCE	Outrageous Acts of Science		Outrageous Acts of Science		Outrageous Acts of Science (N)		Outrageous Acts of Science		Outrageous Acts of Science		Outrageous Acts of Science	
SHOW	★★ Meet the Browns (2008) Tyler Perry. A woman meets her late father's uproarious family for the first time. SS				★ Fifty Shades of Black (2016, Comedy) Marlon Wayans, Kali Hawk, Affion Crockett. SS		SXSW Comedy With Natasha Leggero Part 2 Emo Phillips, Sean Patton. SS			★ Love the Coopers (2015) Alan Arkin, Ed Helms. SS		
SPIKE	★★ Snitch SS	★★ Now You See Me (2013, Comedy-Drama) Jesse Eisenberg, Mark Ruffalo. SS					TIME: The Kalief Browder Story		★★ Now You See Me (2013) Jesse Eisenberg, Mark Ruffalo. SS			
STZENC	★★★ Chicago (2002) Catherine Zeta-Jones, Renée Zellweger. Rival entertainers vie for the spotlight from behind bars. SS				★ Wild Hogs (2007) Tim Allen, John Travolta. Four friends take a motorcycle road trip. SS		★★★ The River Wild (1994, Action) Meryl Streep, Kevin Bacon. Thieves hold a former river guide and her family hostage. SS				I Know What You Did Last	
SYFY	★★ Need for Speed (2014, Action) Aaron Paul, Dominic Cooper. A street-car racer wants revenge on a treacherous rival. SS (DVS)				The Magicians Quentin helps Julia with her search. (N)		The Expanse "Cascade" At the station on Ganymede. (N) SS		★ Jonah Hex (2010, Action) Josh Brolin, John Malkovich, Megan Fox. A supernatural gunslinger faces an old enemy. SS			
TBS	Seinfeld "The Old Man" SS	Seinfeld "The Implant" SS	The Big Bang Theory	The Big Bang Theory	The Big Bang Theory	The Big Bang Theory	The Big Bang Theory	Full Frontal	Conan "Andy Daly; Strand of Oaks." Actor Andy Daly. (N) SS		Seinfeld "The Handicap Spot"	Conan Actor Andy Daly.
TCM	★★★ Dead Ringer (1964) Bette Davis, Karl Malden. SS		★★ Diary of a Madman (1963, Horror) Vincent Price, Nancy Kovack, Chris Warfield. 1800s French judge acquires killer's urge.				★★ Le Plaisir (1952, Comedy) Jean Gabin, Daniel Gélin, Madeleine Renaud. Based on three tales of love by Guy De Maupassant.				★★ Mademoiselle Fifi (1944) Simone Simon, John Emery. SS	
TV LAND	Andy Griffith	Andy Griffith	Andy Griffith	Love-Raymond	Love-Raymond	Love-Raymond	Nobodies (N)	Lopez (N) SS	King of Queens	King of Queens	King of Queens	King of Queens
TMC	★ Paranoia (2013) Liam Hemsworth, Harrison Ford. SS		Anesthesia (2015) Kristen Stewart. The lives of various people are linked to a man's attack. SS		★ High School (2010) Adrien Brody. Teens get their whole school stoned on tainted brownies. SS				★★ The Original Kings of Comedy (2000) Cedric the Entertainer, Steve Harvey. Director Spike Lee films a comedy concert tour. SS			
TNT	Bones SS		Major Crimes "Bad Blood" SS		Major Crimes "Intersection" (N)		Good Behavior SS (DVS)		Hawaii Five-0 SS		Hawaii Five-0 "Ua'aihue"	
USA	NCIS "Seek" (N) SS (DVS)		NCIS "Squall" SS (DVS)		NCIS "Chasing Ghosts"		NCIS "Berlin" SS (DVS)		Modern Family	Modern Family	Modern Family	Modern Family
VH1	Black Ink Crew The crew parties.		Black Ink Crew (N) SS		Love & Hip Hop: Atlanta SS		Black Ink Crew SS		★★ Romeo Must Die (2000, Action) Jet Li, Aaliyah. SS			
WE	CSI: Miami "Tinder Box" SS		CSI: Miami Addict's home. SS		CSI: Miami "Body Count" SS		CSI: Miami "Blood Brothers"		CSI: Miami "Double Cap" SS		CSI: Miami "Grave Young Men"	
WGNA	★★★ The Last Samurai (2003) Tom Cruise. A Westerner learns the ways of the samurai in the 1870s.						Underground "Nok Aaut" (N)		Underground "Nok A

tonight's PICKS

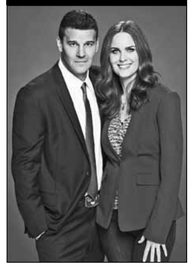

DEAD RECKONING: WAR & JUSTICE

7 p.m. on KERA

The post-World War II history of war crimes is examined in this new special, divided into three one-hour segments detailing the pursuit of those who committed genocide and other mass felonies. The opening installment, "The General's Ghost," focuses on Gen. Douglas MacArthur's campaign against a Japanese counterpart, Tomoyuki Yamashita — sentenced to death despite a lack of evidence that he had anything to do with such atrocities in the Philippines. (Series Premiere) (N) HD CC (DVS)

BONES

8:01 p.m. on KDFW

One of Fox's longest-lasting series bids farewell as "The Final Chapter: The End in the End" — directed by series co-star David Boreanaz — really does mark the end of this show. The rest of the team must seek elusive, lethal Mark Kovac (guest star Gerard Celasco) without Brennan (Emily Deschanel), but she eventually rejoins Booth (Boreanaz) for what's destined to be the final showdown. TJ Thyne, Michaela Conlin, Tamara Taylor and John Boyd also star. (Series Finale) (N) HD CC (DVS)

THE AMERICANS

9 p.m., 10 p.m., 12 a.m. on FX

Philip and Elizabeth (Matthew Rhys, Keri Russell) have some major reservations about their new assignment in the new episode "What's the Matter With Kansas?," and a specter from out of Philip's past creates some unexpected dangers. Meanwhile, at the FBI, Stan (Noah Emmerich) makes a shocking move that could utterly derail his career. (N) CC

TUESDAY Prime Time — March 28, 2017

	6 PM	6:30	7 PM	7:30	8 PM	8:30	9 PM	9:30	10 PM	10:30	11 PM	11:30
BROADCAST CHANNELS												
4 3 KDFW	Fox 4 News at 6 (N) HD	Access Hollywood (N) HD	New Girl "San Diego" (N)	The Mick "The Bully" (N)	Bones The team continues to hunt for Kovac. (N) HD (DVS)		Fox 4 News at 9 (N) HD HD		Fox 4 News at 10 (N) HD	Modern Family HD	TMZ (N) HD HD	Dish Nation (N) HD HD
5 6 KXAS	NBC5 News at 6pm (N) HD	Extra (N) HD HD	The Voice "Battles, Part 4" The battle rounds conclude. (N) HD		Trial & Error (N) HD HD	Trial & Error (N) HD HD	Chicago Fire Similar car accidents turn suspicious. (N) HD		NBC5 News at 10PM (N) HD	The Tonight Show Starring Jimmy Fallon HD HD		Late Night With Seth Meyers
8 7 WFAA	News 8 at 6pm (N) HD	Entertainment Tonight (N)	The Middle HD	American Housewife	American Housewife	Fresh Off the Boat HD	People Icons Men from People's "Sexiest Man Alive." (N) HD		News 8 Update at 10pm (N)	Jimmy Kimmel Live HD HD		Nightline (N) HD HD
11 10 KTVT	CBS 11 News at 6PM (N) HD	Wheel of Fortune (N) HD	NCIS "The Wall" A war vet helps solve a Marine's murder. (N)		Bull "Name Game" Bull helps sue a corrupt a bank. (N) HD		NCIS: New Orleans Seabees are poisoned with a super virus. (N)		CBS 11 News at 10PM (N) HD	The Late Show With Stephen Colbert HD HD		James Corden
13 12 KERA	PBS NewsHour (N) HD HD		Dead Reckoning: War & Justice		Dead Reckoning: War & Justice		Dead Reckoning: War & Justice		Makers "Women in Space" HD		Makers "Women in Comedy"	
16 33 KDAF	Last-Standing	Last-Standing	The Flash "Abra Kadabra" (N)		DC's Legends of Tomorrow (N)		NewsFix (N) HD		Two/Half Men	Two/Half Men	Seinfeld HD	Seinfeld HD
21 34 KTXA	Jeopardy! (N)	Be a Millionaire	How I Met	How I Met	Engagement	Engagement	2 Broke Girls	2 Broke Girls	Mike & Molly	Mike & Molly	King of Queens	King of Queens
27 35 KDFI	Big Bang	Modern Family	The X-Files "Christmas Carol"		The X-Files "Emily" HD		Big Bang	Dish Nation (N)	Law & Order: Criminal Intent		Law & Order: Criminal Intent	
39 27 KXTX	La Antesala (N)	Eliminatorias Copa Mundial 2018 Desde el Estadio Hasely Crawford, en Puerto España.					Eliminatorias Copa Mundial 2018 (N) (Live) (SS)				Noticiero Tele.	Titulares y Más
CABLE CHANNELS												
AETV	Intervention "Samantha C." HD		Intervention "Britney & Terry K."		Intervention "Bryceton" HD		Intervention "Diana" HD		60 Days In: Atlanta "Cellies"		Intervention "Britney & Terry K."	
AMC	★★★ The Departed (2006) Leonardo DiCaprio. HD		★★★ The Rock (1996, Action) Sean Connery, Nicolas Cage, Ed Harris. Alcatraz Island terrorists threaten to gas San Francisco. HD						★★★★ GoodFellas (1990, Crime Drama) Robert De Niro, Ray Liotta. An Irish-Italian hood joins the 1950s New York Mafia. HD			
ANPL	North America HD		North America HD		The Great Barrier Reef HD				North America "Born to Be Wild"		The Great Barrier Reef HD	
BBCA	CSI: Miami Shocking discovery.		CSI: Miami "Flight Risk" HD		CSI: Miami "The DeLuca Motel"		CSI: Miami "Tipping Point" HD		CSI: Miami "Head Case" HD		CSI: Miami "And They're Offed"	
BET	★ Obsessed (2009) Idris Elba, Beyoncé Knowles. A stalker threatens a married man's idyllic life. HD						Rebel "Pilot" A cop has to make tough choices. (N)				The Daily Show	Martin HD
CINE	★ Jem and the Holograms (2015) Aubrey Peeples. HD		★★★ Dumb and Dumber (1994, Comedy) Jim Carrey, Jeff Daniels. Two witless wonders take a cash-laden briefcase to Aspen. HD				★★★ American Pie (1999, Comedy) Jason Biggs. Teens agonize over losing their virginity. HD			★★★ Spy (2015) Melissa McCarthy. An undercover CIA analyst becomes an unlikely secret weapon.		
CMTV	Last-Standing	Last-Standing	★★ Failure to Launch (2006) Matthew McConaughey, Sarah Jessica Parker. HD					★★ Failure to Launch (2006) Matthew McConaughey, Sarah Jessica Parker. HD				
CNN	Erin Burnett OutFront (N) HD		Anderson Cooper 360 (N) HD		Anderson Cooper 360 (N) HD		CNN Tonight With Don Lemon (N)		CNN Tonight With Don Lemon (N)		Anderson Cooper 360 HD	
DISC	Moonshiners "Hat in Hand" HD		Moonshiners HD		Moonshiners "Tale of Tickle" (N)		Moonshiners (N) HD		Moonshiners HD		Moonshiners HD	
DISN	K.C. Undercover	Good-Charlie	Stuck/Middle	Good-Charlie	Liv and Maddie	Liv and Maddie	Bunk'd	Bunk'd	Jessie	Jessie	Girl Meets	Best Friends
E!	E! News (N) HD		Keeping Up With the Kardashians		Keeping Up With the Kardashians		Keeping Up With the Kardashians		E! News (N) HD			
ESPN	College Basketball NIT Tournament, First Semifinal: Teams TBA. (N)				College Basketball NIT Tournament, Second Semifinal: Teams TBA. (N) (Live)					SportsCenter With Scott Van Pelt (N) (Live) HD		
ESPN2	SportsCenter (N) (Live) HD		30 for 30 HD				Baseball Tonight (N) (Live) HD		SportsCenter	E:60 HD	Baseball Tonight.	NFL Live HD
ESQTV	Friday Night Tykes HD		Friday Night Tykes HD		Friday Night Tykes HD		Best Bars in America "Portland"		Best Bars in America HD		Car Match.	Car Match.
EWTN	Daily Mass - Olam Daily Mass		Mother Angelica Live Classics		EWTN News	Holy Rosary	Threshold of Hope HD		Justin Fatica	Women of	Daily Mass - Olam Daily Mass	
FNC	The First 100 Days (N) HD		The O'Reilly Factor (N) HD		Tucker Carlson Tonight (N) HD		Hannity (N) HD		The O'Reilly Factor HD		Tucker Carlson Tonight HD	
FOOD	Chopped (Part 4 of 4) HD		Chopped HD		Chopped "Sitcom Moms" HD		Chopped (N) HD		Chopped "Reality TV Stars"		Chopped "Sitcom Moms" HD	
FREE	★★ The Holiday (2006)		The Fosters "Dirty Laundry" (N)		Switched at Birth (N) HD		The Twins: Happily Ever After?		The 700 Club HD		National Lampoon's Vacation	
FSS1	Stars Pregame	NHL Hockey Dallas Stars at Montreal Canadiens. From the Bell Centre in Montreal. (N)					Stars Postgame	Stars Insider	UIL Championship Spotlight (N)		UIL Championship Spotlight	
FYI	Kitchen Nightmares HD		Kitchen Nightmares HD		Kitchen Nightmares HD		Kitchen Nightmares HD		Kitchen Nightmares HD		Kitchen Nightmares HD	
FX	★★★ The Avengers (2012, Action) Robert Downey Jr., Chris Evans, Mark Ruffalo. Superheroes join forces to save the world from an unexpected enemy. HD						The Americans Stan makes a shocking play. (N) HD		The Americans Stan makes a shocking play. HD		Legion "Chapter 7" David tries to find a way out. HD	
FXM	★★★ The Rookie (2002)	FXM Presents	★★ When the Game Stands Tall (2014, Docudrama) Jim Caviezel, Michael Chiklis, Alexander Ludwig. High-school football coach Ladouceur leads a winning team. HD				★★ When the Game Stands Tall (2014) Jim Caviezel, Michael Chiklis. High-school football coach Ladouceur leads a winning team. HD					FXM Presents
HALL	Last Man Standing HD	Last Man Standing HD	Last Man Standing HD	Last Man Standing HD	The Middle "The Smile"	The Middle HD	The Middle HD	The Middle "Wheel of Pain"	The Golden Girls HD	The Golden Girls HD	The Golden Girls HD	The Golden Girls "Vacation"
HBO	Real Time With Bill Maher	VICE News Tonight (N) HD	★★ The Boss (2016) Melissa McCarthy. An ex-con and her former assistant build a brownie empire.				Girls "The Bounce"	Crashing "Warm-Up"	★★ Child 44 (2015, Mystery) Tom Hardy, Gary Oldman. A disgraced Soviet agent probes a series of child murders. HD			
HGTV	Home Town HD		Fixer Upper "The Flipper Upper"		Fixer Upper (N) HD		Home Town "Homecoming" (N)		House Hunters	House Hunters	Fixer Upper HD	
HIST	Counting Cars	Counting Cars	Counting Cars	Counting Cars	Counting Cars Supercharged (N)		Forged in Fire: Cutting Deeper		Counting Cars	Counting Cars	Counting Cars	Counting Cars
IFC	That '70s Show	That '70s Show	That '70s Show	That '70s Show	That '70s Show	That '70s Show	That '70s Show	That '70s Show	That '70s Show	That '70s Show	That '70s Show	That '70s Show
LIFE	Little Women: LA HD		Little Women: LA (N) HD		Little Women: LA (N) HD		Little Women: Atlanta (N) HD		Little Women: LA HD		Little Women: LA HD	
LMN	Mommy's Little Girl (2016, Drama) Fiona Gubelmann. HD		A Deadly Affair (2017, Suspense) Valerie Azlynn, Luke Edwards. A woman who suspects her husband of adultery finds him dead. HD				His Double Life (2016) Emmanuelle Vaugier, Brian Krause. A college student suspects her new stepfather may actually be a killer. HD				A Deadly Affair (2017) Valerie Azlynn, Luke Edwards. HD	
MTV	Friends HD	Friends HD	The Challenge: Invasion		The Challenge: Invasion		Stranded With a Million Dollars		Ridiculousness	Ridiculousness	Ridiculousness	Ridiculousness
MUN2	Antesala	Eliminatorias Copa Mundial 2018 Desde el Estadio Hasely Crawford, en Puerto España.					Eliminatorias Copa Mundial 2018 (N) (Live)				★★★ La Bamba (1987) (SS)	
NICK	Hunter Street	Rank the Prank	Thundermans	Game Shakers	Full House	Full House	Full House	Full House	Friends HD	Friends HD	Friends HD	Friends HD
OWN	If Loving You Is Wrong		If Loving You Is Wrong		If Loving You Is Wrong (N)		Too Close to Home		If Loving You Is Wrong		If Loving You Is Wrong	
SCIENCE	How the Universe Works HD		How the Universe Works HD		What on Earth? (N) HD		Secrets of the Underground (N)		To Be Announced		What on Earth? (N) HD	
SHOW	★★★ A Bronx Tale (1993) HD	American Jihad (2017, Documentary) Exploration of homegrown Jihadism and efforts against it.			Billions "Indian Four" Axe negotiates. HD		Homeland Dar plays his hand; Quinn revisits his past. HD		★★★ The Hateful Eight (2015) Samuel L. Jackson, Kurt Russell. Bounty hunters and a prisoner encounter four strangers. HD			
SPIKE	★★ Fast Five (2011, Action) Vin Diesel. Dom Toretto and company ramp up the action in Brazil. HD						Adam Corolla and Friends		★★ 2 Fast 2 Furious (2003, Action) Paul Walker, Tyrese. HD			
STZENC	★ Pixels (2015, Comedy) Adam Sandler. Live action/animated. Videogame champions defend Earth from an alien invasion. HD				★★★ The Abyss (1989, Science Fiction) Ed Harris, Mary Elizabeth Mastrantonio, Michael Biehn. An oil-rig crew must search for a sunken nuclear sub. HD					★★ Stargate (1994) Kurt Russell. An artifact found in Egypt is the doorway to another world.		
SYFY	★★ Red 2 (2013, Action) Bruce Willis, John Malkovich. HD (DVS)		Face Off The remaining artists create a mutants. HD		Face Off "Cursed Covens" The teams create a coven of warlocks.		Cosplay Melee "Game of Thrones"-inspired characters. (N)		Face Off "Cursed Covens" The teams create a coven of warlocks.		★★ Ghost Rider (2007, Action) Nicolas Cage, Eva Mendes. HD	
TBS	Seinfeld "The Pick" HD	Seinfeld "The Visa" HD	The Big Bang Theory	The Big Bang Theory	The Big Bang Theory	The Big Bang Theory	The Detour "The Heat" (N)	The Big Bang Theory	Conan Actor Joe Manganiello; actor Judy Greer. (N) HD		The Detour "The Heat"	Conan HD
TCM	★★ When in Rome (1952) Van Johnson, Paul Douglas. HD		★★★ The Three Faces of Eve (1957, Drama) Joanne Woodward, Lee J. Cobb, David Wayne. HD				★★★★ Wilson (1944, Biography) Alexander Knox, Charles Coburn, Geraldine Fitzgerald. Woodrow Wilson rises from Princeton to the presidency. HD					★★ Lizzie (1957, Drama)
TV LAND	Andy Griffith	Andy Griffith	The Andy Griffith Show HD		Love-Raymond	Love-Raymond	Love-Raymond	Love-Raymond	King of Queens	King of Queens	King of Queens	King of Queens
TMC	★★ War (2007, Action) Jet Li, Jason Statham. HD		★★ The Alamo (2004, War) Dennis Quaid, Billy Bob Thornton, Jason Patric. Outnumbered Texans fight to secede from Mexico. HD				★ Blackway (2015, Suspense) Anthony Hopkins, Julia Stiles, Alexander Ludwig. HD				★★★ Drug War (2012) Louis Koo, Honglei Sun, Huang Yi. HD	
TNT	★ Tammy (2014) HD (DVS)		★★ Horrible Bosses 2 (2014) Jason Bateman, Charlie Day. Premiere. HD (DVS)						★★ Horrible Bosses 2 (2014, Comedy) Jason Bateman, Charlie Day. HD (DVS)			
USA	Chrisley Knows	Chrisley Knows	WWE SmackDown! (N) (Live) HD				Chrisley Knows	Chrisley Knows	Modern Family	Modern Family	Modern Family	Modern Family
VH1	The Breaks "Runaway" HD		Hip Hop Sq.	Hip Hop Sq.	Love & Hip Hop: Atlanta HD		Love & Hip Hop: Atlanta HD		★★ Life (1999, Comedy-Drama) Eddie Murphy, Martin Lawrence. HD			
WE	Law & Order "Formerly Famous"		Law & Order HD		Law & Order HD		Law & Order "3 Dawg Night"		Law & Order "Prejudice" HD		Law & Order "The Collar" HD	
WGNA	Cops HD	Cops HD	Cops HD	Cops HD	Outsiders "Kill or Be Killed" (N)		Outsiders "Home for Supper"		Outsiders G'Win fights for her life.		Outsiders Tensions escalate.	

SATURDAY Prime Time — March 25, 2017

	6 PM	6:30	7 PM	7:30	8 PM	8:30	9 PM	9:30	10 PM	10:30	11 PM	11:30
BROADCAST CHANNELS												
4 3 KDFW	Fox 4 News at 6 (N)		Shots Fired A black cop shoots an unarmed white man. HD		Empire "Sound & Fury" Lucious announces his new project.		Fox 4 News at 9 (N)		Kicking & Screaming Kirsten has an allergic reaction. HD		Laughs HD HD	Whacked Out Sports HD
5 6 KXAS	NBC5 News at 6pm (N) HD	Inside High School Sports	★★★ Despicable Me 2 (2013) Voices of Steve Carell. Animated. Gru and his new partner hunt the perpetrator of a spectacular heist.				Saturday Night Live HD HD		NBC5 News at 10PM (N) HD	Saturday Night Live "Kristen Stewart; Alessia Cara" Kristen Stewart; Alessia Cara performs. HD		
8 7 WFAA	News 8 at 6pm (N) HD	Inside Edition Weekend (N)	★★★ Over the Hedge (2006) Voices of Bruce Willis. Animated. A raccoon teaches fellow animals how to exploit suburban bounty. HD				20/20 HD HD		News 8 Update at 10pm (N)	Entertainment Tonight (N) HD HD		Scandal "Run" HD HD
11 10 KTVT	CBS 11 News at 6	Wheel of Fortune HD	Ransom "The Castle" Five teens are lured into a trap. (N) HD		48 Hours HD HD		48 Hours HD HD		CBS 11 News at 10PM (N) HD HD		Cowboys Super Reunion: Live From The Blue Carpet	
13 12 KERA	Forever Painless	With Miranda	Motown 25 (My Music Presents) The 25th anniversary of Motown.				Roy Orbison: Black & White Night 30 HD			Last of the Breed Willie Nelson. HD		
16 33 KDAF	Last-Standing	Last-Standing	The Simpsons	The Simpsons	Two/Half Men	Two/Half Men	NewsFix (N) HD		Cheaters HD HD		Pawn Stars	Pawn Stars
21 34 KTXA	Jeopardy! HD	Outdoorsman	★★★ La Bamba (1987) Lou Diamond Phillips, Esai Morales.				2 Broke Girls	2 Broke Girls	Mike & Molly	Mike & Molly	Texas Music	Leverage HD
27 35 KDFI	Family Feud	Family Feud	Rizzoli & Isles HD HD		Rizzoli & Isles "Phoenix Rising"		Major Crimes HD HD		Young Ones (2014, Drama) Michael Shannon, Nicholas Hoult.			
39 27 KXTX	★★ The Traveller (1989) R. Lewis Morrison, Ginette St. Dennis. (SS)				★★ Hansel & Gretel: Witch Hunters (2013) Jeremy Renner. (SS)				Noticiero Tele.	Titulares y Más	Videos Asombrosos (SS)	
CABLE CHANNELS												
AETV	The First 48 HD		The First 48 HD		Live PD (N) (Live) HD						The First 48 HD	
AMC	★★★★ The Godfather, Part II (1974, Crime Drama) Al Pacino, Robert Duvall, Diane Keaton. Michael Corleone moves his father's crime family to Las Vegas. HD									★★★ The Godfather, Part III (1990, Crime Drama) Al Pacino, Diane Keaton, Talia Shire. HD		
ANPL	Dr. Jeff: Rocky Mountain Vet		Dr. Jeff: Rocky Mountain Vet (N)		Dr. Jeff: Rocky Mountain Vet (N)		The Zoo "Love Shack" (N)		The Zoo "Moving Day" HD		The Zoo "Love Shack"	
BBCA	Planet Earth II "Deserts" HD		Planet Earth II "Grasslands"		Planet Earth II "Cities" (N) HD		Planet Earth II Behind the scenes.		Planet Earth Our natural history.		Planet Earth II "Cities" HD	
BET	★★ Think Like a Man (2012)		★★ Beauty Shop (2005, Comedy) Queen Latifah, Alicia Silverstone. Premiere. HD				★★ Think Like a Man (2012, Romance-Comedy) Michael Ealy, Jerry Ferrara.					
CINE	★★ Leatherheads (2008) George Clooney. HD		★★★ Ocean's Thirteen (2007) George Clooney, Brad Pitt, Matt Damon. Danny Ocean and his gang seek to right a wrong. HD				★★★ Michael Clayton (2007) George Clooney, Tom Wilkinson. A fixer at a large law firm does his employer's dirty work. HD					★★ Mechanic: Resurrection (2016) Jason Statham. HD
CMTV	★★ Failure to Launch (2006)		★★ Paul Blart: Mall Cop (2009) Kevin James, Jayma Mays. HD				Joe Dirt 2: Beautiful Loser (2015, Comedy) David Spade, Brittany Daniel. HD					Steve Austin's
CNN	CNN Newsroom		CNN Newsroom		The History of Comedy HD		The History of Comedy HD		United Shades of America HD		United Shades of America HD	
DISC	Street Outlaws Vs. Fast N' Loud The crews head to California. (N)				Street Outlaws Vs. Fast N' Loud The drivers race in California. (N)				Street Outlaws HD		Street Outlaws "OH-HI-NO"	
DISN	Stuck/Middle	L&M:Cali Style	K.C. Undercover	Bizaardvark	★★★★ Finding Nemo (2003, Children's) HD			K.C. Undercover	Bizaardvark	Mickey Mouse	Liv and Maddie	Liv and Maddie
E!	★★★ Bridesmaids (2011, Comedy) Kristen Wiig, Maya Rudolph, Rose Byrne. HD					★★★ Bridesmaids (2011) Kristen Wiig. A maid of honor's life unravels as the big day approaches. HD					Arrangement	
ESPN	2017 NCAA Women's Basketball Tournament			NCAA Update	30 for 30 HD				SportsCenter (N) (Live) HD		SportsCenter (N) (Live) HD	
ESPN2	College Softball: Tigers at Gators		College Baseball Oklahoma State at TCU. (N) (Live)						E:60 HD	30 for 30		
ESQTV	Car Match.	Car Match.	Car Match.	Car Match.	Car Match.	Car Match.	The Getaway HD		The Getaway HD		The Getaway HD	
EWTN	Closing Mass of 24 Hours		Saint Peter Saint Peter, one of Jesus' 12 Apostles. (Part 2 of 2)				Solemn Mass of the Annunciation (N)				Closing Mass of 24 Hours	
FNC	Fox Report (N) HD		Watters' World (N) HD		Justice With Judge Jeanine (N)		The Greg Gutfeld Show (N) HD		Watters' World (N) HD		Justice With Judge Jeanine (N)	
FOOD	Chopped (Part 1 of 4) HD		Chopped (Part 2 of 4) HD		Chopped (Part 3 of 4) HD		Chopped (Part 4 of 4) HD		Chopped HD		Chopped (Part 3 of 4) HD	
FREE	Pirates-Carib.	★★★ The Hunger Games (2012, Science Fiction) Jennifer Lawrence, Josh Hutcherson. HD					★★★ The Hunger Games: Catching Fire (2013) Jennifer Lawrence. HD					
FSS1	Rod.		Mavs Pregame	NBA Basketball Toronto Raptors at Dallas Mavericks. (N) (Live) HD					Mavs Postgame	RodeoHouston	Mavs Insider	Sportsday
FYI	Tiny House Nation HD		Tiny House Nation HD		Tiny House Nation (N) HD		Flipping Vegas: Bonus Play (N)		Tiny House Nation HD		Tiny House Nation HD	
FX	★★ Let's Be Cops (2014, Comedy) Jake Johnson, Damon Wayans Jr., Rob Riggle. Two buddies impersonate police officers. HD				★★ The Maze Runner (2014, Science Fiction) Dylan O'Brien, Kaya Scodelario, Aml Ameen. Youths find themselves trapped inside a massive labyrinth. HD					Feud: Bette and Joan Joan reveals details about her past. HD	Baskets "Circus" HD	
FXM	★★★ Zero Dark Thirty (2012, Drama) Jessica Chastain. Elite operatives hunt Osama bin Laden. HD		★★ Unbroken (2014, Biography) Jack O'Connell, Domhnall Gleeson, Garrett Hedlund. The story of Olympian and World War II hero Louie Zamperini. HD							FXM Presents	★★★ Captain Phillips (2013) Tom Hanks, Catherine Keener. HD	
HALL	Campfire Kiss (2017, Romance-Comedy) Danica McKellar, Paul Greene. A single mother meets a single father while camping. HD				Love Locks (2017, Drama) Rebecca Romijn, Jerry O'Connell. A woman reconnects with her college boyfriend in Paris. HD				The Golden Girls HD	The Golden Girls HD	The Golden Girls HD	The Golden Girls HD
HBO	★★★ Minority Report (2002) Tom Cruise. HD		★★ Independence Day: Resurgence (2016) Liam Hemsworth, Bill Pullman. Humans use extraterrestrial technology to battle aliens. HD				Boxing Gennady Golovkin vs. Daniel Jacobs. (Taped) HD				2 Days: Vasyl Lomachenko (N)	REAL Sports Bryant Gumbel
HGTV	Fixer Upper HD		Property Brothers HD				House Hunters Renovation (N)		Log Cabin Lvn	Log Cabin Lvn	Property Brothers HD	
HIST	Counting Cars	Counting Cars	Counting Cars	Counting Cars	Counting Cars	Counting Cars	Counting Cars	Counting Cars	Counting Cars	Counting Cars	Counting Cars	Counting Cars
IFC	★★★ Full Metal Jacket (1987) Matthew Modine, Adam Baldwin. HD				★★★ Full Metal Jacket (1987, War) Matthew Modine, Adam Baldwin. HD					★★ Homefront (2013, Action) Jason Statham. HD		
LIFE	Double Mommy (2017) HD		Stalker's Prey (2017) Cynthia Gibb, Saxon Sharbino. Premiere. HD				Boyfriend Killer (2017) Barbie Castro, Patrick Muldoon. HD				Stalker's Prey (2017) HD	
LMN	Seeds of Yesterday (2015) Rachael Carpani, Jason Lewis. HD		911 Nightmare (2015, Suspense) Fiona Gubelmann, Drew Fuller. A 911 dispatch officer investigates the murder of a caller. HD				Are You My Daughter? (2015) Peter Benson, Brooke Langton, Mike Dopud. A woman questions if her long-lost daughter is her child. HD				911 Nightmare (2015) Fiona Gubelmann, Drew Fuller. HD	
MTV	Friends HD	Friends HD	Catfish: The TV Show HD		Catfish: The TV Show HD		Catfish: The TV Show HD		Catfish: The TV Show HD		Wild 'n Out	Wild 'n Out
MUN2	La Frontera (SS)		★★★ La Bamba (1987) Lou Diamond Phillips. Premiere. (SS)				WWE Smackdown (N)				★★★ La Bamba (1987) (SS)	
NICK	Henry Danger	Henry Danger	Henry Danger	Game Shakers	Nicky, Ricky	The After Party	Full House	Full House	Friends HD	Friends HD	Friends HD	Friends HD
OWN	Thy Neighbor	Thy Neighbor	Thy Neighbor	Thy Neighbor	Thy Neighbor	Thy Neighbor	For Peete's Sake (N)		Thy Neighbor	Thy Neighbor	Thy Neighbor	Thy Neighbor
SCIENCE	What on Earth? HD		What on Earth? Bizarre markings observed from space. (N) HD				What on Earth? HD		What on Earth? Bizarre markings observed from space. HD			
SHOW	Boxing		Homeland "Sock Puppets" Carrie catches a break. HD		American Jihad (2017, Documentary) Exploration of homegrown Jihadism and efforts against it.			Billions "Currency" An anxious insider. HD		American Jihad (2017, Documentary) Exploration of homegrown Jihadism and efforts against it.		
SPIKE	Cops HD	Cops HD	Cops HD	Cops HD	Cops HD	Cops HD	Cops HD	Cops HD	★★ 2 Fast 2 Furious (2003, Action) Paul Walker, Tyrese. HD			
STZENC	★★ Pineapple Express (2008)		★★ Hancock (2008) Will Smith. A scruffy superhero carelessly wreaks havoc in Los Angeles.		★★★ Fight Club (1999, Suspense) Brad Pitt, Edward Norton, Helena Bonham Carter. Premiere. Men vent their rage by beating each other in a secret arena. HD						★★★ Gangs of New York (2002, Historical Drama) Leonardo DiCaprio, Daniel Day-Lewis. HD	
SYFY	★★ G.I. Joe: Retaliation (2013, Action) Dwayne Johnson, Bruce Willis, Channing Tatum. HD (DVS)				★★★ Independence Day (1996, Science Fiction) Will Smith, Bill Pullman, Jeff Goldblum. Earthlings vs. evil aliens in 15-mile-wide ships. HD (DVS)						★ I, Frankenstein (2014) Aaron Eckhart. Frankenstein's creature gets into a war involving immortals.	
TBS	2017 NCAA Basketball Tournament Regional Final: Teams TBA. (N) (Live) HD				2017 NCAA Basketball Tournament Regional Final: Teams TBA. (N) (Live) HD				Inside March Madness (N)		Angie Tribeca "Sneak Peek"	★★★ The LEGO Movie (2014) Voices of Chris Pratt. HD (DVS)
TCM	★★★ Wait Until Dark (1967) Audrey Hepburn, Alan Arkin. HD		★★★ The Pink Panther (1963, Comedy) Peter Sellers, David Niven, Robert Wagner. An incompetent inspector tracks a suave jewel thief.				★ Arsene Lupin (1932, Crime Drama) John Barrymore, Lionel Barrymore. A daring jewel thief is pursued by a determined detective.					★★★ The Haunting (1963, Horror) Julie Harris, Claire Bloom.
TV LAND	Golden Girls	Golden Girls	Golden Girls	Love-Raymond	Love-Raymond	Love-Raymond	Love-Raymond	Love-Raymond	King of Queens	King of Queens	King of Queens	King of Queens
TMC	★★ No Escape (2015)		★★ Hot Rod (2007) Andy Samberg. An accident-prone daredevil plans an outrageous stunt.		★ Nightlight (2015) Shelby Young. Five teens awaken a demonic presence in a foreboding forest.				Blood Sand (2015) Jamie Kennedy. Hung over revelers wake up on a beach that devours them. HD		★ Nightlight (2015) Shelby Young, Chloe Bridges. HD	
TNT	★★ Walking Tall (2004, Action)		★★★ Transformers (2007, Action) Shia LaBeouf. Two races of robots wage war on Earth. HD (DVS)						★★★ The Bourne Identity (2002, Action) Matt Damon. HD (DVS)			
USA	Chrisley Knows	Chrisley Knows	Chrisley Knows	Chrisley Knows	Chrisley Knows	Chrisley Knows	Chrisley Knows	Chrisley Knows	Colony "Lost Boy" HD (DVS)		NCIS: Los Angeles "Tuhon"	
VH1	★★ Tommy Boy (1995) HD		★★★ Back to the Future (1985, Comedy) Michael J. Fox, Christopher Lloyd. HD						★★★ Back to the Future Part II (1989) Michael J. Fox, Christopher Lloyd. HD			
WE	Law & Order "Judge Dread"		Law & Order "Deep Vote" HD		Law & Order HD		Law & Order "Armed Forces"		Law & Order HD		Law & Order "Soldier of Fortune"	
WGNA	Blue Bloods "Age of Innocence"		Blue Bloods "Silver Star" HD		Blue Bloods "To Tell the Truth"		Blue Bloods "All That Glitters"		Underground "Ache" HD		How I Met	How I Met

tonight's PICKS

RANSOM

7 p.m. on KTVT

While engrossed in playing a hot new smartphone game, a band of five teenagers is lured into a deadly trap in a presumably empty old structure in France in a new episode called "The Castle." In short order Eric (Luke Roberts) and the other members on his team are summoned to negotiate the release of the captives. Camille Langer, Boyd Ferguson, Britta Meier, Simon Holman and Logan Smythe guest star. Sarah Green and Brandon Jay McLaren also star. (N) HD CC

INDEPENDENCE DAY: RESURGENCE

7 p.m. on HBO

Its title notwithstanding, this 2016 sequel to the 1996 blockbuster didn't exactly trigger a resurgence of interest on the part of fans with its plot about those nasty extraterrestrials staging a lethal comeback on the 20th anniversary of their initial invasion. Liam Hemsworth, Jeff Goldblum and Bill Pullman head the international ensemble of the film, which earned back its production costs but fell far short of the worldwide gross racked up by the original. (Premiere) CC

AMERICAN JIHAD

8 p.m., 10:30 p.m. on SHOW

Filmmakers Alison Ellwood and Sarah Dowland explore the troubling issue of homegrown Jihadism, focusing particularly on how young men are radicalized to commit violent acts of terrorism and what can be done to prevent it. The compelling new documentary includes the perspectives of former Jihadists and those deeply affected by this practice, and also looks at the impact of Anwar al-Awlaki, a U.S. citizen identified by the CIA as a leader of al-Qaeda and a resourceful recruiter of young Americans.

SUNDAY Daytime

March 26, 2017

	8 AM	8:30	9 AM	9:30	10 AM	10:30	11 AM	11:30	12 PM	12:30	1 PM	1:30	2 PM	2:30	3 PM	3:30	4 PM	4:30	5 PM	5:30
BROADCAST CHANNELS																				
4 3 KDFW	FOX News Sunday With Chris Wallace (N) [redacted]		Joel Osteen Church [redacted]	Elevate Life	PiYo Craze!	Why blend? EXTRACT	Paid Program	Stem Cell Institute	No-Fat Fried Foods - YES! Really! [redacted]		Skincare Secrets	Paid Program	NASCAR Cup	NASCAR Racing Monster Energy Cup Series: Auto Club 400. From Auto Club Speedway in Fontana, Calif. (N) (Live) HD [redacted]						
5 6 KXAS	NBC5 Sunday 8am	Lone Star Politics (N)	Meet the Press (N) HD [redacted]	The Voyager	Wilderness Vet	NHL Pre-game Show	NHL Hockey Minnesota Wild at Detroit Red Wings. From Joe Louis Arena in Detroit. (N) (Live) HD [redacted]						PGA Tour Golf WGC-Dell Technologies Match Play, Championship. From Austin Country Club in Austin, Texas. (N) (Live) HD [redacted]							
8 7 WFAA	News 8 Daybreak Sunday (N) HD [redacted]		This Week With George Stephanopoulos (N)		David Jeremiah	Hot On! Homes	PiYo Craze!	Paid Program	Paid Program		2017 Special Olympics World Games: Austria		NBA Countdown (N)	NBA Basketball Oklahoma City Thunder at Houston Rockets. From the Toyota Center in Houston. (N) (Live) HD [redacted]					World News	News 8 at 5:30pm (N)
11 10 KTVT	CBS News Sunday Morning [redacted]		Face the Nation (N) HD [redacted]		Paid Program	Best of College Basketball 2017 (N) HD			Road to the Final Four (N) HD [redacted]		2017 NCAA Basketball Tournament Regional Final: Teams TBA. (N) (Live) HD [redacted]				2017 NCAA Basketball Tournament Regional Final: Teams TBA. (N) (Live) HD [redacted]					
13 12 KERA	Best Of ...								Best Of ...								Age Reversed With Miranda		Forever	
16 33 KDAF	Animal Atl.	On Spot	Zoo Clues	Coolest	Hot On!	Paid Prog.	Paid Prog.	Paid Prog.	★★ Cats & Dogs (2001, Children's) Jeff Goldblum.				Castle HD		Castle HD		Elementary HD		NewsFix at 5p (N) [redacted]	
21 34 KTXA	Recipe	In Search	BestPan!	Paid Prog.	DFW	RaceWeek	Paid Prog.	Paid Prog.	Haven "The Lighthouse"		★★ Cruel Intentions (1999) Sarah Michelle Gellar.				MLB Baseball Los Angeles Dodgers at Texas Rangers. (N) (Live)					
27 35 KDFI	J. Osteen	Jentezen	Christian	Paid Prog.	Best Pan Ever!		Paid Prog.	Paid Prog.	Paid Prog.	Paid Prog.	Bloated?	Paid Prog.	SkinCare	Paid Prog.	Agents of S.H.I.E.L.D.		The X-Files "Redux II"		Major Crimes [redacted]	
39 27 KXTX	Cowboys	Programa	Gateway	Programa	Programa	Enfoque	Enfoque	★★★ Chronicle (2012) Dane DeHaan.			María (2012) Alissa Jung. La vida de María de Nazaret, madre de el Salvador.						Noticias T	Noticiero	UP	
CABLE CHANNELS																				
AETV	Parking	Parking	Storage	Storage	Storage	Storage	Storage	Storage	Storage	Storage	Storage	Storage	Storage	Storage	Storage	Storage	American Pickers [redacted]		American Pickers [redacted]	
AMC	M*A*S*H [redacted]	M*A*S*H [redacted]	★★★★ The Godfather, Part II (1974, Crime Drama) Al Pacino, Robert Duvall, Diane Keaton. Michael Corleone moves his father's crime family to Las Vegas. [redacted]								The Walking Dead A new community. [redacted]		The Walking Dead "New Best Friends" [redacted]		The Walking Dead Alexandrian must navigate the compound. [redacted]				The Walking Dead "Say Yes" [redacted]	
ANPL	Animal Cops Phoenix		Rugged Justice		Rugged Justice		Rugged Justice		Rugged Justice		Rocky Bounty Hunters		Rocky Bounty Hunters		North Woods Law [redacted]		North Woods Law [redacted]		North Woods Law [redacted]	
BBCA	You Only Live Twice		★★★★ Goldfinger (1964, Action) Sean Connery, Gert Frobe. [redacted]				★★★ Dr. No (1962, Action) Sean Connery, Ursula Andress. [redacted]				★★★ From Russia With Love (1963) Sean Connery. [redacted]						★★★★ Goldfinger (1964, Action) [redacted]			
BET	Joyful Noise (N)		Lift Voice	Browns	Browns	Meet the Browns		Browns	Browns	★★ Beauty Shop (2005) Queen Latifah, Alicia Silverstone. [redacted]				The New Edition Story Legendary R&B group New Edition.						New Edtn
CINE	★★★ Play Misty for Me (1971, Suspense) Clint Eastwood, Jessica Walter, Donna Mills. [redacted]				★★★ Pale Rider (1985) Clint Eastwood. Gold prospectors are harassed by a corrupt power baron.				★★★ I Love You, Man (2009) Paul Rudd, Jason Segel. [redacted]				★★★ Deceived (1991) Goldie Hawn. An art expert searches for her husband's true identity.				★★ The Amityville Horror (2005, Horror) Ryan Reynolds. [redacted]		★★ Constantine (2005) Keanu Reeves.	
CMTV	Hot 20 Countdown From Rodeo Houston with Sam Hunt. [redacted]						Sun Records [redacted]		★★★ Knocked Up (2007) Seth Rogen, Katherine Heigl. Premiere. [redacted]						★★ Bring It On (2000) Kirsten Dunst. Premiere.				★★★ Knocked Up [redacted]	
CNN	State of the Union (N)		Fareed Zakaria GPS (N)		Reliable Sources (N)		State of the Union [redacted]		Fareed Zakaria GPS		CNN Newsroom		CNN Newsroom		CNN Newsroom		CNN Newsroom		CNN Newsroom	
DISC	Bering Sea Gold [redacted]		Bering Sea Gold [redacted]		Gold Rush [redacted]		Epic Log Homes [redacted]		Epic Log Homes [redacted]		Epic Log Homes [redacted]		Naked and Afraid		Naked and Afraid		Naked and Afraid		Naked and Afraid [redacted]	
DISN	Elena	Tangled	Star-For.	Milo	Stuck	K.C. Under.	★★★★ Finding Nemo (2003)			Tangled:	Cali Style	Stuck	Stuck	Stuck	Stuck	Stuck	Stuck	Stuck	Stuck	Tangled:
E!	★★ Monster-in-Law (2005) Jennifer Lopez. [redacted]				The Arrangement "Pilot"		The Arrangement [redacted]		The Arrangement [redacted]		The Kardashians		The Kardashians		The Kardashians		The Kardashians		The Kardashians	
ESPN	Outside	Reporters	SportsCenter (N) (Live)		SportsCenter (N) (Live)		2017 NCAA Women's Basketball Tournament				Women's College Gymnastics				The Fab Five [redacted]				SportsCenter (N) (Live)	
ESPN2	SportsCenter (N) (Live)		Outside	Reporters	E:60 Profile		FIFA World Cup 2018 Qualifying				College Baseball Oklahoma State at TCU. (N) (Live)						Bracket	Bracket	DRL Drone Racing	
ESQTV	The Getaway [redacted]		The Getaway [redacted]		Knife Fight	Knife Fight	Knife Fight	Knife Fight	Knife Fight	Knife Fight	Car Match.	Car Match.	Car Match.	Car Match.	Deep	Deep	Deep	Deep	The Short Game [redacted]	
EWTN	Churches	Bookmark	Pro-Life	At Home With		Rosary	Sunday Mass [redacted]		Churches	In Concert "Handel Celebration Concert"			Rosary	Lenten	In Memoriam: Mother Angelica				Holy Hour	
FNC	FOX and Friends		Sunday Morning Futures		MediaBuzz (N) [redacted]		America's News HQ		America's News HQ		Fox News Sunday		Journal Editorial Report		America's News HQ		The Greg Gutfeld Show		America's News HQ	
FOOD	Guy's, Bite	Valerie's	Trisha's	Pioneer	Pioneer	Farmhouse	Giada	Brunch at	The Kitchen [redacted]		Chopped Junior [redacted]		Chopped Junior [redacted]		Chopped Junior [redacted]		Chopped Junior [redacted]		Spring Baking	
FREE	★★★ Free Willy (1993) Jason James Richter. [redacted]					★★ Prince of Persia: The Sands of Time (2010) [redacted]					★★★ Pirates of the Caribbean: The Curse of the Black Pearl (2003) Johnny Depp.							★★★ The Hunger Games (2012) [redacted]		
FSS1	Paid Prog.	Paid Prog.	High School Basketball			Focused	Destination	UEFA Mag.	College Baseball Oklahoma at Baylor. (N) (Live) HD						Rangers In	Stars Pre.	NHL Hockey Dallas Stars at New Jersey Devils. (N)			
FYI	Kitchen Nightmares		Kitchen Nightmares		Kitchen Nightmares		Good Spir	Waterfront	Flipping Vegas [redacted]		Flipping Vegas [redacted]		Flipping Vegas [redacted]		Flipping Vegas [redacted]		Tiny House Nation [redacted]		Tiny House Nation [redacted]	
FX	★★ Monte Carlo [redacted]	How I Met/ Mother	How I Met/ Mother	★ The Sitter (2011) Jonah Hill. A ne'er-do-well watches a brood of rambunctious children. [redacted]			★★ The Heat (2013, Comedy) Sandra Bullock, Melissa McCarthy, Demián Bichir. A federal agent and a Boston cop go after a drug lord. [redacted]						★★ Let's Be Cops (2014, Comedy) Jake Johnson. Two buddies impersonate police officers. [redacted]				★★ The Maze Runner (2014) Dylan O'Brien, Kaya Scodelario. [redacted]			
FXM	★★ Mark of the Devil (1985) Dirk Benedict.		★★ 23 Paces to Baker Street (1956) Van Johnson, Vera Miles. [redacted]			★★ Hard Contract (1969, Crime Drama) James Coburn, Lee Remick, Lilli Palmer. [redacted]			★★ The Salzburg Connection (1972) Barry Newman, Anna Karina. [redacted]				★★★ Captain Phillips (2013) Tom Hanks, Catherine Keener. Somali pirates storm a U.S. containership and take hostages. [redacted]					FXM Presents	★★ Unbroken (2014) Jack O'Connell. [redacted]	
HALL	The Golden Girls [redacted]	The Golden Girls [redacted]	The Golden Girls [redacted]	The Golden Girls [redacted]	Summer Love (2016, Romance) Rachael Leigh Cook, Lucas Bryant, Travis Milne. [redacted]				Campfire Kiss (2017) Danica McKellar. A single mother meets a single father while camping. [redacted]				Pumpkin Pie Wars (2016) Julie Gonzalo. The respective children of two rival bakers fall in love.				Anything for Love (2016, Romance) Erika Christensen, Paul Greene, Antonio Cupo. [redacted]			
HBO	★ Fool's Gold (2008) Matthew McConaughey.		Zookeeper's Wife	★★ Race (2016) Stephan James. Track and field superstar Jesse Owens seeks Olympic glory.			2 Days: Vasyl	UConn: March	Neighbors 2	Real Time With Bill Maher [redacted]		VICE [redacted]	★★★ Rabbit Hole (2010) Nicole Kidman, Aaron Eckhart. [redacted]				★★ The Legend of Tarzan (2016, Adventure) Alexander Skarsgard, Christoph Waltz. [redacted]			
HGTV	Flea Mar	Flea Mar	Flea Mar	Flea Mar	Flea Mar	Flea Mar	Flea Mar	Flea Mar	Property Brothers [redacted]		Property Brothers [redacted]		Property Brothers [redacted]		Property Brothers [redacted]		Property Brothers [redacted]		Property Brothers [redacted]	
HIST	The Nazi Gospels [redacted]		Nostradamus: 21st Century Prophecies Revealed				The Lost Pyramid Ancient Egyptian pyramids.				Atlantis Found [redacted]				The Seven New Signs of the Apocalypse [redacted]				Search for the Truth	
IFC	★★ Homefront (2013) Jason Statham.		★★ Lara Croft Tomb Raider: The Cradle of Life (2003) [redacted]						★★★ Troy (2004) Brad Pitt, Eric Bana. Achilles leads Greek forces in the Trojan War. [redacted]						★★ Exodus: Gods and Kings (2014) Christian Bale. [redacted]					
LIFE	J. Osteen	Paid Prog.	Little Women: LA [redacted]		★★ Date Night (2010) Steve Carell, Tina Fey. [redacted]				★★ The Nanny Diaries (2007) Scarlett Johansson.				★★★ My Best Friend's Wedding (1997) [redacted]				★★ Just Wright (2010) Queen Latifah. [redacted]			
LMN	★★ Hush Little Baby (2007) Victoria Pratt.		In the Dark (2013) Elizabeth Rohm. A blindwoman fights back against a caretaker who terrorizes her.				Boy in the Attic (2016, Suspense) Abbie Cobb. A girl falls in love with a boy hiding in her attic. [redacted]					Taken for Ransom (2013, Suspense) Teri Polo, Tia Carrere, Chazz Palminteri. [redacted]			Abducted: The Jocelyn Shaker Story (2015) Kathleen Rose Perkins, Kamar de los Reyes. [redacted]			★★ The Perfect Assistant (2008, Drama) [redacted]		
MTV	★★ Step Up (2006, Musical) Channing Tatum. [redacted]		Catfish: The TV Show [redacted]			Catfish: The TV Show [redacted]				Catfish: The TV Show		Catfish: The TV Show		Catfish: The TV Show [redacted]			Catfish: The TV Show		Friends	Friends
MUN2	★★★ La Bamba (1987)		The Riveras (SS)		Larrymania "Bakesfield"		I Love Jenni		La Frontera "Tráfico"		Prison Break (SS)		Seguridad de Frontera		La Frontera (SS)		★★★ La Bamba (1987) Lou Diamond Phillips. (SS)			
NICK	Turtles	SpongeBob	SpongeBob	SpongeBob	SpongeBob	SpongeBob	Barbie: Video Game Hero (2017)		SpongeBob	SpongeBob	SpongeBob	SpongeBob	SpongeBob	SpongeBob	Loud	Loud	Loud	Loud	Nicky	Nicky
OWN	T.D. Jakes [redacted]		T.D. Jakes [redacted]		Super Soul Sunday		T.D. Jakes [redacted]		T.D. Jakes [redacted]		Undercover Boss [redacted]		Undercover Boss [redacted]		Undercover Boss [redacted]		Undercover Boss [redacted]		Undercover Boss [redacted]	
SCIENCE	MythBusters Hollywood's biggest scenes. [redacted]				MythBusters [redacted]		MythBusters [redacted]		MythBusters [redacted]		MythBusters [redacted]		MythBusters [redacted]		MythBusters [redacted]		MythBusters [redacted]		MythBusters [redacted]	
SHOW	★★ Secret in Their Eyes (2015, Suspense) Chiwetel Ejiofor, Nicole Kidman, Julia Roberts. [redacted]				★★★ Bridge of Spies (2015) Tom Hanks, Mark Rylance. A lawyer tries to negotiate the release of a captured pilot. [redacted]						★★★ No Country for Old Men (2007) Tommy Lee Jones, Javier Bardem. [redacted]				★★★ Born to Be Blue (2015, Biography) Ethan Hawke, Carmen Ejogo. [redacted]		The Circus: Inside	Homeland Carrie catches a break. [redacted]
SPIKE	Xtreme Off	Engine	Truck Tech	Detroit	Bar Rescue [redacted]		Bar Rescue [redacted]		Bar Rescue [redacted]		Bar Rescue [redacted]		Bar Rescue [redacted]		Bar Rescue [redacted]		Bar Rescue [redacted]		Bar Rescue [redacted]	
STZENC	★★★ In Her Shoes (2005) Cameron Diaz, Toni Collette. [redacted]				★★★ The Man From Laramie (1955) James Stewart. Premiere. [redacted]				★★★ True Lies (1994, Action) Arnold Schwarzenegger. A man lives the double life of a spy and a family man. [redacted]				★★ Commando (1985, Action) Arnold Schwarzenegger. [redacted]				★★★ The Abyss (1989, Science Fiction) Ed Harris. An oil-rig crew must search for a sunken nuclear sub. [redacted]			★★★ Fight Club (1999)
SYFY	★★ The Faculty (1998, Horror) Jordana Brewster, Clea DuVall. [redacted]		★★ A Knight's Tale (2001, Adventure) Heath Ledger, Mark Addy, Rufus Sewell. A peasant poses as a knight for a shot at jousting glory. [redacted]						★★ Jeepers Creepers 2 (2003) Ray Wise. A winged creature terrorizes stranded high schoolers.				★ I, Frankenstein (2014) Aaron Eckhart. Frankenstein's creature gets into a war involving immortals.				★★★ Independence Day (1996) Will Smith, Bill Pullman. [redacted] (DVS)			
TBS	★★★ The LEGO Movie (2014, Children's) Voices of Chris Pratt, Will Ferrell. [redacted] (DVS)				★★★ Shrek (2001, Children's) Voices of Mike Myers, Eddie Murphy, Cameron Diaz. [redacted] (DVS)				★★★ Shrek 2 (2004) Voices of Mike Myers. Animated. A green ogre must meet his wife's parents.				★★ Shrek the Third (2007, Children's) Voices of Mike Myers, Eddie Murphy. [redacted] (DVS)		2 Broke Girls	2 Broke Girls	2 Broke Girls	2 Broke Girls
TCM	★★★ Lifeboat (1944) Tallulah Bankhead. [redacted]		★★ Tension (1949) Richard Basehart. Drugstore manager creates alter ego to kill wife's lover. [redacted]				★★★★ The Man Who Knew Too Much (1956, Suspense) James Stewart, Doris Day. [redacted]				★★★★ Sullivan's Travels (1941) Joel McCrea. Hollywood director turns hobo for social epic. [redacted]				★★★ Yours, Mine and Ours (1968, Comedy) Lucille Ball, Henry Fonda, Van Johnson. [redacted]				★★★ How to Marry a Millionaire (1953) [redacted]		
TV LAND	Gold Girls	Gold Girls	The Golden Girls [redacted]		Gold Girls	Gold Girls	Gold Girls	Gold Girls	Gold Girls	Gold Girls	Gold Girls	Gold Girls	Gold Girls	Reba [redacted]	Reba [redacted]	Reba [redacted]	Reba [redacted]	Reba [redacted]	Reba [redacted]	Reba [redacted]
TMC	★★★ Big Eyes (2014, Drama) Amy Adams, Christoph Waltz. [redacted]		Gringo: The Dangerous Life of John McAfee (2016) [redacted]				★★★ Good Kill (2014, War) Ethan Hawke, January Jones. [redacted]		★ Paranoia (2013) Liam Hemsworth. A young man must become a corporate spy to save his job. [redacted]				★★★ Gangs of New York (2002) Leonardo DiCaprio, Daniel Day-Lewis. A man vows vengeance on the gangster who killed his father. [redacted]						Gringo: Life	
TNT	Law & Order		Law & Order		Law & Order "All New"		Law & Order		★★★ The Bourne Identity (2002) Matt Damon. [redacted] (DVS)				★★★ The Bourne Supremacy (2004) Matt Damon.				★★★ Transformers (2007) [redacted] (DVS)			
USA	Law & Order: SVU		Law & Order: SVU		Law & Order: SVU		Law & Order: SVU		Law & Order: SVU		Law & Order: SVU		Law & Order: SVU		Law & Order: SVU		Law & Order: SVU		Law & Order: SVU	
VH1	★★★ Back to the Future Part III (1990) [redacted]				★★★ Back to the Future (1985, Comedy) Michael J. Fox. [redacted]				Hip Hop		Hip Hop		Love & Hip Hop: Atlanta		Love & Hip Hop: Atlanta		Love & Hip Hop: Atlanta		The Quad [redacted]	
WE	PiYo Craze!	Paid Prog.	CSI: Miami [redacted]		CSI: Miami [redacted]		CSI: Miami [redacted]		CSI: Miami [redacted]		CSI: Miami "Broken"		CSI: Miami "Breathless"		CSI: Miami [redacted]		CSI: Miami "Kill Zone"		CSI: Miami [redacted]	
WGNA	Cops [redacted]	Cops [redacted]	Cops [redacted]	Cops [redacted]	Cops [redacted]	Cops [redacted]	Cops [redacted]	Cops [redacted]	Cops [redacted]	Cops [redacted]	Cops [redacted]	Cops [redacted]	Cops [redacted]	Cops [redacted]	Cops [redacted]	Cops [redacted]	Cops [redacted]	Cops [redacted]	Outsiders [redacted]	

MONDAY Prime Time

March 27, 2017

	6 PM	6:30	7 PM	7:30	8 PM	8:30	9 PM	9:30	10 PM	10:30	11 PM	11:30
BROADCAST CHANNELS												
4 3 KDFW	Fox 4 News at 6 (N) HD [redacted]	Access Hollywood (N) [redacted]	24: Legacy A threat forces CTU to go on lockdown. (N) HD		APB "Fueling Fires" Another fire hits a gang-run building. (N)		Fox 4 News at 9 (N) HD [redacted]		Fox 4 News at 10 (N) HD	Modern Family HD	TMZ (N) HD [redacted]	Dish Nation (N) HD [redacted]
5 6 KXAS	NBC5 News at 6pm (N) HD	Extra (N) HD [redacted]	The Voice "Battles, Part 3" Artists prepare for the Knockout rounds. (N) HD [redacted]				Taken A Zurich bank vault must be broken into. (N) HD [redacted]		NBC5 News at 10PM (N) [redacted]	The Tonight Show Starring Jimmy Fallon HD		Late Night With Seth Meyers (N)
8 7 WFAA	News 8 at 6pm (N) HD	Entertainment Tonight (N)	Dancing With the Stars (N) (Live) HD [redacted]				Quantico "MOCKINGBIRD" Owen investigates a false news story.		News 8 Update at 10pm (N)	Jimmy Kimmel Live HD [redacted]		Nightline (N) HD [redacted]
11 10 KTVT	CBS 11 News at 6PM (N) HD	Wheel of Fortune (N) HD	The Big Bang Theory HD	Kevin Can Wait HD [redacted]	Superior Donuts "Get It, Arthur"	The Great Indoors (N) HD	Scorpion Walter is trapped in space on a rocket. HD [redacted]		CBS 11 News at 10PM (N) [redacted]	The Late Show With Stephen Colbert HD [redacted]		James Corden
13 12 KERA	PBS NewsHour (N) HD [redacted]		Antiques Roadshow (N) [redacted]		Antiques Roadshow "Chicago"		Women's List-Masters		Independent Lens (N) HD [redacted]		Makers "Women in War" [redacted]	
16 33 KDAF	Last-Standing	Last-Standing	Supergirl "Distant Sun" (N) [redacted]		Jane the Virgin (N) HD [redacted]		NewsFix (N) [redacted]		Two/Half Men	Two/Half Men	Seinfeld HD	Seinfeld HD
21 34 KTXA	Jeopardy! (N)	Be a Millionaire	How I Met	How I Met	Engagement	Engagement	2 Broke Girls	2 Broke Girls	Mike & Molly	Mike & Molly	King of Queens	King of Queens
27 35 KDFI	Big Bang	Modern Family	Law & Order: SVU		Law & Order: SVU		Big Bang	Dish Nation (N)	Law & Order: Criminal Intent		Law & Order: Criminal Intent	
39 27 KXTX	Caso Cerrado: Edición Estelar (N)		La Fan (N) (SS)		La Doña (N) (SS)		El Chema (N) (SS)		Noticiero Tele.	Titulares y Más	La Doña (SS)	
CABLE CHANNELS												
AETV	The First 48 [redacted]		The First 48 [redacted]		The First 48: Revenge Kills [redacted]		Bates Motel "Marion" (N) [redacted]		The First 48 "Deadly Morning"		The First 48 [redacted]	
AMC	Breaking Bad "Abiquiu"		Breaking Bad "Open House" Events spiral out of control.		Breaking Bad "Live Free or Die" Walt deals with the aftermath.		Breaking Bad "Hazard Pay" Walt confesses to Marie. [redacted]		Breaking Bad "Confessions" Jesse wants to make a change. [redacted]		Breaking Bad "Rabid Dog" An unusual strategy flourishes.	
ANPL	Alaskan Bush People- Grit		Alaskan Bush People- Grit		Alaska- Last Frontier		Alaska- Last Frontier		Lone Star Law [redacted]		Alaskan Bush People- Grit	
BBCA	Star Trek: Voyager "Alice" [redacted]		Star Trek: Voyager "Riddles"		Star Trek: Voyager [redacted]		Star Trek: Voyager [redacted]		Star Trek: Voyager [redacted]		Star Trek: Voyager [redacted]	
BET	The Man in 3B	★★ The Players Club (1998, Comedy-Drama) LisaRaye, Bernie Mac. A woman works as a stripper to pay her tuition.							Martin [redacted]	Martin [redacted]	The Daily Show	Martin [redacted]
CINE	★★★ Changing Lanes (2002, Suspense) Ben Affleck. [redacted]		★★ Trapped (2002, Suspense) Charlize Theron, Courtney Love. A mother fights back after kidnappers take her child. [redacted]				★★★ The Bourne Ultimatum (2007, Action) Matt Damon, Julia Stiles, Joan Allen. [redacted]			★★ Marauders (2016) Bruce Willis. FBI agents try to nail a group of deadly bank robbers.		
CMTV	Last-Standing	Last-Standing	★★ Catch and Release (2007) Jennifer Garner, Timothy Olyphant. Premiere. [redacted]				★★ Catch and Release (2007) Jennifer Garner, Timothy Olyphant. Sam Jaeger. [redacted]					
CNN	Erin Burnett OutFront (N) [redacted]		Anderson Cooper 360 (N) [redacted]		Anderson Cooper 360 (N) [redacted]		CNN Tonight With Don Lemon (N)		CNN Tonight With Don Lemon (N)		Anderson Cooper 360 [redacted]	
DISC	Street Outlaws Vs. Fast N' Loud		Street Outlaws Vs. Fast N' Loud		Street Outlaws Vs. Fast N' Loud		"The Mega Race"	Fast N' Loud "Fast N So Long"		Street Outlaws Vs. Fast N' Loud		Fast N' Loud
DISN	K.C. Undercover	Good-Charlie	Stuck/Middle	Good-Charlie	Liv and Maddie	Liv and Maddie	Bunk'd	Bunk'd	Jessie	Jessie	Girl Meets	Best Friends
E!	E! News (N) [redacted]		Keeping Up With the Kardashians		Keeping Up With the Kardashians		The Arrangement "Crashing"		E! News (N) [redacted]			
ESPN	2017 NCAA Women's Basketball Tournament				2017 NCAA Women's Basketball Tournament				SportsCenter (N) (Live) [redacted]		SportsCenter With Scott Van Pelt	
ESPN2	SportsCenter (N) (Live) [redacted]		High School Basketball Powerade Jam Fest. (N)				30 for 30 [redacted]		30 for 30 [redacted]		Baseball Ton.	Jalen & Jacoby
ESQTV	Knife Fight	Knife Fight	Knife Fight	Knife Fight	Knife Fight	Knife Fight	Brew Dogs "Brooklyn" [redacted]		Brew Dogs "Seattle" [redacted]		Car Match.	Car Match.
EWTN	Daily Mass - Olam Daily Mass		The Journey Home (N)		EWTN News	Holy Rosary	World Over Live		Catholics Come	Women of	Holy Mass for Mother Angelica	
FNC	The First 100 Days (N) [redacted]		The O'Reilly Factor (N) [redacted]		Tucker Carlson Tonight (N) [redacted]		Hannity (N) [redacted]		The O'Reilly Factor [redacted]		Tucker Carlson Tonight [redacted]	
FOOD	Cupcake Wars [redacted]		Cake Wars (N) [redacted]		Diners, Drive	Diners, Drive	Diners, Drive	Diners, Drive	Diners, Drive	Diners, Drive	Diners, Drive	Diners, Drive
FREE	★ The Waterboy (1998)		Young & Hungry	Baby Daddy (N)	The Twins: Happily Ever After?		Young & Hungry	Baby Daddy	The 700 Club [redacted]		★ The Waterboy (1998)	
FSS1	UIL Championship Spotlight (N)		Mavs Pregame	NBA Basketball Oklahoma City Thunder at Dallas Mavericks. (N) (Live) HD					Mavs Postgame	Sportsday	Texas Legends Replay (N)	
FYI	Storage Wars	Storage Wars	Storage Wars	Storage Wars	Storage Wars	Storage Wars	Storage-Texas	Storage-Texas	Storage-Texas	Storage-Texas	Storage Wars	Storage Wars
FX	★★★ Lucy (2014) Scarlett Johansson, Morgan Freeman. [redacted]		★★ Jack Reacher (2012, Action) Tom Cruise, Rosamund Pike, Robert Duvall. A former military investigator probes a sniper attack. [redacted]				★★ The Equalizer (2014, Action) Denzel Washington, Marton Csokas. A former commando champions the helpless. [redacted]					
FXM	★★★ The Girl With the Dragon Tattoo (2011, Suspense) Daniel Craig, Rooney Mara, Christopher Plummer. A disgraced journalist probes a 40-year-old murder. [redacted]						★★★ The Girl With the Dragon Tattoo (2011, Suspense) Daniel Craig, Rooney Mara, Christopher Plummer. A disgraced journalist probes a 40-year-old murder. [redacted]					
HALL	Last Man Standing [redacted]	Last Man Standing [redacted]	Last Man Standing [redacted]	Last Man Standing [redacted]	The Middle "Twenty Years"	The Middle "Life Skills"	The Middle [redacted]	The Middle "The Friend"	The Golden Girls [redacted]	The Golden Girls [redacted]	The Golden Girls [redacted]	The Golden Girls [redacted]
HBO	★★ Baby Mama (2008) Tina Fey.	VICE News Tonight (N) [redacted]	★★ Central Intelligence (2016) Dwayne Johnson, Kevin Hart. A CIA agent recruits an ex-classmate for a top-secret case. [redacted]				Rock and a Hard Place Juvenile offenders get a second chance. (N) [redacted]		Big Little Lies Ed and Madeline discuss their marriage. [redacted]		Within (2016) Erin Moriarty.	
HGTV	House Hunters Renovation [redacted]		Love It or List It A house's flaws.		Love It or List It [redacted]		House Hunters	Hunters Int'l	Tiny House	Tiny House	Love It or List It [redacted]	
HIST	American Pickers [redacted]		American Pickers [redacted]		American Pickers: Bonus Buys		Pawn Stars	Pawn Stars	Pawn Stars	Pawn Stars	American Pickers [redacted]	
IFC	That '70s Show	That '70s Show	That '70s Show	That '70s Show	That '70s Show	That '70s Show	That '70s Show	That '70s Show	That '70s Show	That '70s Show	That '70s Show	That '70s Show
LIFE	★★ Rumor Has It ... (2005) [redacted]		★★ Valentine's Day (2010) Jessica Alba. Los Angeles residents wend their way into and out of romance.						Little Women: LA "On Thin Ice"		★★ Valentine's Day (2010) [redacted]	
LMN	The Wife He Met Online (2012) Cameron Mathison. [redacted]		The Wrong Student (2017, Suspense) Jessica Morris, Jason-Shane Scott. A student develops an unhealthy obsession for her coach. [redacted]				A Wife's Suspicion (2015, Crime Drama) Andrea Roth, Sebastian Spence. An investigator thinks her new husband is a serial killer. [redacted]				The Wrong Student (2017, Suspense) Jessica Morris. [redacted]	
MTV	Friends [redacted]	Friends [redacted]	Teen Mom 2 (N) (Part 1 of 2)		Teen Mom 2 (N) [redacted]		Teen Mom 2 Clips from the show.		Are You the One: Second		Teen Mom 2 [redacted]	
MUN2	12 Corazones		La Frontera (SS)		Sons of Anarchy "Capybara" (N)		La Ley Laredo	La Ley Laredo	La Frontera "Línea Defensiva"		Caso Cerrado (SS)	
NICK	Hunter Street	Rank the Prank	Thundermans	Game Shakers	Full House	Full House	Full House	Full House	Friends [redacted]	Friends "The Last One" [redacted]		Friends "Pilot"
OWN	Dateline on OWN "Deadly Denial"		Dateline on OWN [redacted]		Dateline on OWN [redacted]		Dateline on OWN (N)		Dateline on OWN [redacted]		Dateline on OWN [redacted]	
SCIENCE	What on Earth? [redacted]		What on Earth? [redacted]		Mars: The Secret Science (N)		How the Universe Works [redacted]		What on Earth? [redacted]		Mars: The Secret Science [redacted]	
SHOW	★★★ Out of the Furnace (2013)	The Circus: Inside	Homeland Dar plays his hand; Quinn revisits his past. [redacted]		Billions "Indian Four" Axe negotiates. [redacted]		Homeland Dar plays his hand; Quinn revisits his past. [redacted]		Billions "Indian Four" Axe negotiates. [redacted]		The Circus: Inside	★★ Triple 9 (2016)
SPIKE	Cops "Arizona"	Cops [redacted]	Cops [redacted]	Cops [redacted]	Cops [redacted]	Cops [redacted]	Cops [redacted]	Cops [redacted]	Cops [redacted]	Cops [redacted]	Cops [redacted]	Cops [redacted]
STZENC	★★★ White Men Can't Jump (1992, Comedy) Wesley Snipes. Two basketball hustlers form an unlikely partnership. [redacted]				★★ The Peacemaker (1997, Action) George Clooney, Nicole Kidman. A scientist and a soldier seek stolen nuclear weapons. [redacted]				★ Desperate Measures (1997) Michael Keaton, Andy Garcia. A San Francisco cop looks to a murderer to save his son. [redacted]			
SYFY	★★ Red (2010, Action) Bruce Willis, Morgan Freeman. [redacted] (DVS)		★★ Red 2 (2013, Action) Bruce Willis, John Malkovich, Mary-Louise Parker. Retired operatives return to retrieve a lethal device. [redacted] (DVS)				★★ Volcano (1997, Action) Tommy Lee Jones, Anne Heche, Gaby Hoffmann. Earthquakes and lava ravage Los Angeles. [redacted]					
TBS	Family Guy "Peterotica"	Family Guy [redacted] (DVS)	Family Guy "Petergeist"	Family Guy [redacted] (DVS)	Family Guy [redacted] (DVS)	Family Guy [redacted] (DVS)	American Dad [redacted] (DVS)	American Dad [redacted] (DVS)	Conan Actors Dax Shepard and Michael Pena. (N) [redacted]		Seinfeld "The Opera" [redacted]	Conan [redacted]
TCM	★★★★ National Velvet (1944) Mickey Rooney. [redacted] (DVS)		★★★ Kiss Me Kate (1953) Kathryn Grayson, Howard Keel, Ann Miller. Ex-spouses co-star in a musical "Taming of the Shrew." [redacted] (DVS)				★★★ Anchors Aweigh (1945, Musical)

WEEKDAY Daytime

March 24, 2017 - March 30, 2017

	8 AM	8:30	9 AM	9:30	10 AM	10:30	11 AM	11:30	12 PM	12:30	1 PM	1:30	2 PM	2:30	3 PM	3:30	4 PM	4:30	5 PM	5:30
BROADCAST CHANNELS																				
4 3 KDFW	Good Day at 7AM		LIVE with Kelly		Wendy Williams Show		The Real		News	TMZ	Hollywood Today Live		Harry		TMZ Live		Judg Judy	Judg Judy	News	News
5 6 KXAS	Today		Today's Take		Today		NBC 5 Today		Days of our Lives		Rachael Ray		Steve Harvey		Ellen DeGeneres Show		NBC5 First at Four		News	NBC News
8 7 WFAA	Good Morning America		Good Morning Texas		The View		The Chew		News 8 Midday		General Hospital		The Insider	Inside Ed.	T.D. Jakes		News 8 at 4pm		News	ABC News
11 10 KTVT	CBS This Morning		Let's Make a Deal		The Price Is Right		CBS11	Young & Restless		Bold	The Talk		The Doctors		Dr. Phil		CBS 11 News at 4PM		News	CBS News
13 12 KERA	Nature Cat	Curious	Tiger	Tiger	Splash	Sesame St.	Dinosaur	Caillou	Super Why	Thomas	Sesame St.	Dinosaur	Splash	Peg	Nature Cat	Ready Jet	Curious	Arthur	Odd Squad	Wild Kratts
16 33 KDAF	Jerry Springer		Bill Cunningham		The Steve Wilkos Show		Paternity	Paternity	Celebrity	Celebrity	Maury		Maury		The Robert Irvine Show		Crime Watch Daily		NewsFix	NewsFix
21 34 KTXA	Paid Prog.	Paid Prog.	Court	Judge	ThisMinute	Celebrity	Dr. Phil		The People's Court		The People's Court		Judge Mathis		Hot Bench	Hot Bench	Judge Mathis		Millionaire	Jeopardy
27 35 KDFI	The Real		The 700 Club		The Dr. Oz Show		Harry		FamFeud	FamFeud	Jdg Judy	Jdg Judy	Divorce	Divorce	Judge	Judge	Access Hollywood Live		FamFeud	FamFeud
39 27 KXTX	Un Nuevo Día		Acceso		Mujeres Ambiciosas		Amar es Primavera				Suelta la Sopa		Lo Mejor		María Celeste		Noticiero	Noticiero	Noticiero	Noticias
CABLE CHANNELS																				
AETV	Dog	Dog	Varied Programs														First 48	Varied	First 48	Varied
AMC	M*A*S*H	Varied Programs																		
ANPL	My Cat From Hell		Animal Cops Phil.		Animal Cops Phil.		Pit Bulls and Parolees		Pit Bulls and Parolees		Varied Programs									
BBCA	Doctor Who		Doctor Who		Doctor Who		Varied Programs													
BET	Varied Programs																			
CINE M	★★★ Casanova (2005)		★★★ Insomnia (2002) Al Pacino. ᴿᴱ				★★ Transformers: Revenge of the Fallen (2009) ᴿᴱ				★★ Mimic (1997) Mira Sorvino.				★★ Lara Croft: Tomb Raider (2001) ᴿᴱ				Man U.N.C.L.E.	
CINE T	Witches	★★★ Bad Santa (2003) Billy Bob Thornton.			★★★ Emelie (2015) ᴿᴱ		★★ Dark Water (2005) Jennifer Connelly.				★★ The X-Files: I Want to Believe				★★★ Everest (2015) Jason Clarke, Josh Brolin. ᴿᴱ					Changing
CINE W	Rails Ties	★★ The Man From U.N.C.L.E. (2015) ᴿᴱ			★★★ Mission: Impossible 2 (2000) Tom Cruise.				★★★ The Pianist (2002) Adrien Brody. ᴿᴱ						★★★ Ghost World (2001) Thora Birch. ᴿᴱ				Jem Hologram	
CINE Th	★★★ Soul Food (1997)		★★ Mechanic: Resurrection (2016)				★★ The Good Shepherd (2006) Matt Damon, Angelina Jolie. ᴿᴱ				★★★ Blood and Wine (1996)				★★★ Solaris (2002) George Clooney. ᴿᴱ		★★ Constantine (2005)			
CINE F	A Stranger Among Us		★★ Trapped (2002) Charlize Theron.				★★ Lights Out (2016) ᴿᴱ		★★ Eraser (1996) Arnold Schwarzenegger.				★★ Marauders (2016) Bruce Willis. ᴿᴱ				★★ Shoot 'Em Up (2007) ᴿᴱ			Babylon
CMTV	Roseanne	Roseanne	Roseanne	Roseanne	Roseanne	Roseanne	Roseanne	Roseanne	Reba	Reba	Reba	Reba	Reba	Reba	Reba	Reba	Last Man	Last Man	Last Man	Last Man
CNN	CNN Newsroom		CNN Newsroom		At This Hour With		Inside Politics		Wolf		CNN Newsroom		CNN Newsroom		Jake Tapper		Situation Room		Situation Room	
DISC	Varied Programs																			
DISN	Mickey	Mickey	Roadster	The Lion	Elena	Sofia	Doc McS	The Lion	PJ Masks	PJ Masks	Suite Life	Suite Life	Phineas	Star-For.	Jessie	Girl Meets	Liv-Mad.	Liv-Mad.	Bunk'd	Bizaard
E!	E! News	Varied	Kardashian	Varied	Kardashian	Varied	Kardashian	Varied	Kardashian	Varied	Kardashian	Varied	Kardashian	Varied	Parks	Parks	Parks	Parks	Parks	Parks
ESPN	SportsCenter		First Take				SportsCenter		Outside	Insiders	NFL Live		The Jump	Nation	Varied	Question	Around	Pardon	SportsCenter	
ESPN2	Mike & Mike		SportsCenter		SportsCenter		Dan Le Batard		Varied Programs											Pardon
ESQTV	Car Match.	Car Match.	Varied Programs																	
EWTN	Varied Programs				Women of	Rosary	Daily Mass - Olam		Varied Programs				Chaplet	Intl. Rosary	Varied Programs				News	Catholic
FNC	America's Newsroom				Happening Now		Outnumbered		Happening Now		America's News HQ		Shepard Smith		Your World W/ Cavuto		The Five		Special Report	
FOOD	Paid Prog.	Pioneer	Varied Programs						Pioneer	Pioneer	Varied Programs									
FREE	Gilmore	700 Club	The 700 Club		Last Man	Last Man	Last Man	Last Man	Reba	Reba	Reba	Reba	The Middle	The Middle	The Middle	The Middle	The Middle	The Middle	Varied Programs	
FSS1	Varied Programs																			
FYI	Varied Programs																			
FX	Movie	Varied Programs					Two Men	How I Met	How I Met	How I Met	How I Met	How I Met	Two Men	Two Men	Mike	Mike	Varied Programs			
FXM	Movie	Varied Programs		Movie	Varied Programs		Movie		Varied	Movie			Movie			FXM Pres.	Movie	Varied Programs		
HALL	Gold Girls	Gold Girls	Home & Family				Home & Family				Home Imp.	Home Imp.	Home Imp.	Home Imp.	Home Imp.	Home Imp.	Home Imp.	Home Imp.	Last Man	Last Man
HBO M	★★ Lady in the Water		★★ The Visit (2015) Olivia DeJonge.		★★★ Live Free or Die Hard (2007) Bruce Willis. ᴿᴱ						★★ Baby Mama (2008) Tina Fey.		★★ Welcome Home Roscoe Jenkins (2008)				★★★ Midnight Special (2016)			
HBO T	Powder	★★★ Rabbit Hole (2010) ᴿᴱ			★★ X-Men: Apocalypse (2016) James McAvoy. ᴿᴱ				★★ Welcome Home Roscoe Jenkins (2008)					Last Week	REAL Sports Gumbel		UConn: March		★★ Baby Mama (2008)	
HBO W	★ Ready to Rumble		★★ Nights in Rodanthe (2008) ᴿᴱ		Absolutely	★ The Divergent Series: Allegiant (2016)					Last Week	★ The Tuxedo (2002) Jackie Chan.			Zookeeper	★★ Independence Day: Resurgence (2016)				Real Time
HBO Th	Cider House		Music of Strangers: Yo-Yo Ma		★★ Race (2016) Stephan James, Jason Sudeikis. ᴿᴱ						★★ Baby Mama (2008) Tina Fey.			Absolutely	★★★ The Sixth Sense (1999) Bruce Willis.				★★ The Visit (2015)	
HBO F	Welcome Home Roscoe Jenkins				★★ Beautiful Creatures (2013) ᴿᴱ					Absolutely	★★ The 33 (2015) Antonio Banderas. ᴿᴱ				REAL Sports Gumbel		Rock and a Hard Place ᴿᴱ		★★ The Last Witch Hunter (2015)	
HGTV	Varied Programs																			
HIST	Varied Programs																		Pickers	Varied
IFC	Movie			Varied	Movie		Varied Programs		Movie			Varied Programs								
LIFE	Movie				Movie				Grey's Anatomy		Grey's Anatomy		Grey's Anatomy		Varied Programs					
LMN	Movie		Movie				Movie				Movie				Movie				Movie	
MTV	Catfish: The TV Show		Varied Programs											Prince	Fresh Prince of Bel-Air		Prince	Prince	Friends	Friends
MUN2	Larrymania		Larrymania		Celia		12 Corazones		12 Corazones		I Love	Varied	Larrymania		Larrymania	Varied	Pablo Escobar		Celia	
NICK	PAW Patrol	PAW Patrol	Shimmer	Bubble	Bubble	Blaze	Blaze	PAW Patrol	Rivets	PAW Patrol	PAW Patrol	PAW Patrol	Sponge.	Sponge.	Sponge.	Sponge.	Loud	Loud	Henry	Henry
OWN	Dr. Phil		Dr. Phil		Dr. Phil		Dr. Phil		Dr. Phil		Varied Programs									
SCIENCE	Varied Programs																			
SHOW M	Dudes & Dragons (2015) James Marsters. ᴿᴱ				★★★ Chicago (2002) Catherine Zeta-Jones.				Unnatural (2015) James Remar.		★★★ The Salvation (2014)				★★ Blue Crush (2002) ᴿᴱ			★★ Spy Game (2001) ᴿᴱ		
SHOW T	★★ Red Corner (1997) ᴿᴱ				★★ Spy Game (2001) Robert Redford, Brad Pitt. ᴿᴱ				★★★ The Hurt Locker (2008) Jeremy Renner.				★★ Southpaw (2015, Drama) Jake Gyllenhaal. ᴿᴱ					★★★ Out of the Furnace (2013)		
SHOW W	The Forger (2014) John Travolta.		★★ Death Warrant (1990)				Unnatural (2015) James Remar.				★★★ Everything Must Go (2010) Will Ferrell.			Trumped: Inside Political Upset			★★★ A Bronx Tale (1993) Robert De Niro. ᴿᴱ			
SHOW Th	★★ Burnt	★★ Woman in Gold (2015) Helen Mirren.					★★ Meet the Browns (2008) Tyler Perry.				★★★★ Ordinary People (1980) ᴿᴱ				★ Love the Coopers (2015) Alan Arkin.			★★ Burnt (2015) Bradley Cooper.		
SHOW F	Arthur & Merlin (2015)		★★ Arctic Tale (2007) ᴿᴱ			Dean Smith ᴿᴱ			★★★★ Hoop Dreams (1994, Documentary) ᴿᴱ						★★ Dead Heat (2002) ᴿᴱ			★★★ Chicago (2002) Catherine Zeta-Jones.		
SPIKE	Varied Programs																		Cops	Cops
STZENC M	Roxanne		★★ Vertical Limit (2000) Chris O'Donnell. ᴿᴱ				★★ Quarantine (2008) ᴿᴱ				★★★★ Tootsie (1982) Dustin Hoffman. ᴿᴱ				★★★ Roxanne (1987) Steve Martin.			★★★ Groundhog Day (1993) Bill Murray.		
STZENC T	What Wrst	★★ Aloha (2015) Bradley Cooper.			★ Accidental Love (2015) Jessica Biel.				★★ Windtalkers (2002) Nicolas Cage. ᴿᴱ				★★★ Steel Magnolias (1989) Sally Field.			★★ Aloha (2015) Bradley Cooper. ᴿᴱ				
STZENC W	Close-3rd	★★ Jaws 2 (1978) Roy Scheider. ᴿᴱ				★ Pixels (2015) Adam Sandler.			★★★ Groundhog Day (1993) Bill Murray.				★★★ Fight Club (1999) Brad Pitt. ᴿᴱ			★★★★ Tootsie (1982) Dustin Hoffman. ᴿᴱ				
STZENC Th	★★ Mad Money (2008) ᴿᴱ		★★ The Day After Tomorrow (2004) Dennis Quaid.						★★ The Edge (1997) Anthony Hopkins.				★★★ True Lies (1994) Arnold Schwarzenegger.			★★★ Sleepless in Seattle (1993) Tom Hanks.				
STZENC F	★★★ The Natural (1984) Robert Redford.				★★★ Fight Club (1999) Brad Pitt, Edward Norton. ᴿᴱ				I Still Know What You Did				★★ Stealth (2005, Action) Josh Lucas. ᴿᴱ			★★ Transporter 2 (2005) ᴿᴱ				Fight Club
SYFY	Movie	Varied Programs									Movie	Varied Programs			Movie		Varied Programs			
TBS	King	King	King	King	Cleveland	Cleveland	Amer. Dad	Amer. Dad	Amer. Dad	Amer. Dad	Family Guy	Family Guy	Friends	Friends	Friends	Friends	Friends	Friends	Seinfeld	Seinfeld
TCM	Movie		Varied Programs				Movie	Varied Programs												
TV LAND	Griffith	Griffith	The Andy Griffith Show		Bonanza		Gunsmoke		Gunsmoke		Gunsmoke	Varied	Gunsmoke	Varied	M*A*S*H	M*A*S*H	M*A*S*H	M*A*S*H	Griffith	Griffith
TMC M	The Lovers (2014) Josh Hartnett.		★ The Preppie Connection (2015)				As I AM: The Life and Times of DJ AM ᴿᴱ				★★ Hot Rod (2007) Andy Samberg.		★★★ Steve McQueen: The Man & Le Mans				★ Blackway (2015), Julia Stiles ᴿᴱ			
TMC T	Steve McQueen: Man & Le Mans		★★ What Women Want (2000) Mel Gibson. ᴿᴱ				★★★ Star Trek II: The Wrath of Khan (1982)				★★★ Star Trek III: The Search for Spock ᴿᴱ				★★ Star Trek V: The Final Frontier (1989) ᴿᴱ					It Follows
TMC W	★★★ The Illusionist (2006)		★★ The Alamo (2004, War) Dennis Quaid. ᴿᴱ						Medium Raw (2010) John Rhys-Davies. ᴿᴱ				★ Blackway (2015), Julia Stiles ᴿᴱ		The Lovers (2014) Josh Hartnett.			★★ War (2007) Jet Li.		
TMC Th	★★ Hot Rod (2007) ᴿᴱ		Sweet Micky for President (2015)				★ Paranoia (2013) Liam Hemsworth.		Anesthesia (2015) Kristen Stewart.		★★ The D Train (2015) Jack Black. ᴿᴱ				★★ Hot Rod (2007) Andy Samberg.			★ Paranoia (2013) ᴿᴱ		
TMC F	Compared to What?		★★ Manglehorn (2014) Al Pacino.		Walking on Sunshine (2014) Greg Wise. ᴿᴱ				★★★ The Yes Men (2003) ᴿᴱ				★★★ Tiny Furniture (2010)		In My Father's House (2015) ᴿᴱ			★★ Life of a King ᴿᴱ		
TNT	Charmed		Supernatural		Supernatural		Supernatural		Supernatural		Bones		Bones		Bones		Bones		Bones	
USA	Varied Programs						Law & Order: SVU		Law & Order: SVU		Law & Order: SVU		Law & Order: SVU		Law & Order: SVU		Law-SVU	Varied Programs		
VH1	Foxx	Foxx	Foxx	Foxx	Foxx	Foxx	Varied Programs		Hip Hop	Hip Hop	Varied Programs									
WE	Paid Prog.	Paid Prog.	Law CI	Varied	Law CI	Varied	Law CI	Varied	Law CI	Varied	Law CI	Varied	Law CI	Varied Programs						
WGNA	Walker	Varied	In the Heat	Varied	In the Heat	Varied	M*A*S*H	M*A*S*H	Varied Programs						Blue Blood	Varied	Blue Blood	Varied	Blue Blood	Varied

SUNDAY Prime Time

March 26, 2017

	6 PM	6:30	7 PM	7:30	8 PM	8:30	9 PM	9:30	10 PM	10:30	11 PM	11:30
BROADCAST CHANNELS												
4 3 KDFW	The Simpsons "Dad Behavior"	Bob's Burgers Animated. The Belchers try to save the aquarium.		Making History (N) ᴴᴰ	Family Guy (N) ᴴᴰ	The Last Man on Earth (N)	Fox 4 News at 9 (N) ᴴᴰ ᶜᶜ		Sports Sunday	TMZ (N) ᴴᴰ ᶜᶜ		Access Hollywood
5 6 KXAS	Little Big Shots Cowboy; slackliner; blues guitarist. ᴴᴰ ᶜᶜ		Little Big Shots A 4-year-old YouTube singing sensation. (N) ᶜᶜ		Chicago Justice "Dead Meat" A Chicago PD officer found dead.		Shades of Blue Harlee begins to investigate Ayers. (N) (HDTV SAP)		NBC5 News at 10PM Sunday	NBC5 News Sunday	Graham Bensinger	Inside High School Sports
8 7 WFAA	America's Funniest Home Videos ᴴᴰ ᶜᶜ		Once Upon a Time The Evil Queen aims to eliminate Regina.		Time After Time John travels to 1918 Paris, France. (N) ᴴᴰ		American Crime Coy witnesses a horrific incident. (N) ᴴᴰ ᶜᶜ		News 8 Update at 10pm (N)	Dale Hansen's Sports Special	High School Sports Special	Scandal ᴴᴰ ᶜᶜ
11 10 KTVT	60 Minutes (N) ᴴᴰ ᶜᶜ		NCIS: Los Angeles "767" Callen and Sam go under cover. (N)		Madam Secretary "Convergence" A possible mole is arrested. (N)		Elementary Shinwell may be connected to a murder. (N) ᴴᴰ		CBS 11 News at 10PM (N) ᴴᴰ ᶜᶜ		The Blitz	CSI: Miami "No Man's Land"
13 12 KERA	Forever Painless With Miranda		Victoria After-Party ᶜᶜ		To Walk Invisible: The Brontë Sisters (2016) Finn Atkins.				W1A ᶜᶜ	Still Open All Hours ᶜᶜ		Trollied
16 33 KDAF	Elementary ᴴᴰ ᶜᶜ		Person of Interest ᴴᴰ		Person of Interest ᴴᴰ		NewsFix (N) ᶜᶜ		Two/Half Men	Two/Half Men	Seinfeld ᴴᴰ	Seinfeld ᴴᴰ
21 34 KTXA	Rookie Blue "Butterflies" ᴴᴰ		How I Met	How I Met	Engagement	Engagement	2 Broke Girls	2 Broke Girls	Mike & Molly	Mike & Molly	King of Queens	King of Queens
27 35 KDFI	Family Feud	Family Feud	Big Bang	Big Bang	Big Bang	Big Bang	Modern Family	Modern Family	Modern Family	Modern Family	Anger	Anger
39 27 KXTX	UP		Siempre Niños (N) (SS)				Don Francisco te invita (N) (SS)		Noticiero Tele.	Titulares y Más	Beverly Hills Chihuahua 3:	
CABLE CHANNELS												
AETV	American Pickers ᶜᶜ		American Pickers ᶜᶜ		American Pickers ᶜᶜ		American Pickers ᶜᶜ		American Pickers ᶜᶜ		American Pickers ᶜᶜ	
AMC	The Walking Dead A group of Kingdommers delivers goods.		The Walking Dead "The Other Side" The Saviors visit the Hilltop.		The Walking Dead Alexandrians embark on a journey. (N) ᶜᶜ		Into the Badlands Sunny and Bajie struggle to stay alive. (N) ᶜᶜ		Talking Dead Guests discuss, "Something They Need." (N)		The Walking Dead Alexandrians embark on a journey. ᶜᶜ	
ANPL	North Woods Law ᶜᶜ		North Woods Law: Still Hunting		North Woods Law "Manhunt" (N)		Lone Star Law "Border Bust" (N)		North Woods Law		North Woods Law "Manhunt"	
BBCA	★★★★ Goldfinger (1964) ᶜᶜ		Top Gear Matt LeBlanc's review is thwarted. (N) ᶜᶜ				★★★ Dr. No (1962, Action) Sean Connery, Ursula Andress, Joseph Wiseman. ᶜᶜ					You Only Live
BET	The New Edition Story "Part Two" New Edition puts business first.			The New Edition Story New Edition reaches heights of success.					The Quad		Paid Program	Paid Program
CINE	★★ Constantine (2005, Fantasy) Keanu Reeves. ᶜᶜ		★ Gone in 60 Seconds (2000, Action) Nicolas Cage, Angelina Jolie. A retired thief must steal 50 cars to save his brother. ᶜᶜ				★★ Lights Out (2016) Teresa Palmer. A supernatural entity terrorizes a family at night. ᶜᶜ		★★ Tremors (1990) Kevin Bacon. Monster sandworms devour denizens of a Nevada desert town.			
CMTV	★★★ Knocked Up (2007) Seth Rogen, Katherine Heigl. ᶜᶜ				★★ Bring It On (2000, Comedy) Kirsten Dunst, Eliza Dushku. ᶜᶜ				Steve Austin's Broken Skull		Steve Austin's Broken Skull	
CNN	CNN Newsroom		CNN Newsroom		Finding Jesus: Faith, Fact		Believer With Reza Aslan (N)		Finding Jesus: Faith, Fact		Finding Jesus: Faith, Fact	
DISC	Naked and Afraid ᶜᶜ		Naked and Afraid "Surthrive"		Naked and Afraid: Uncensored		Naked and Afraid (N) ᶜᶜ		Naked and Afraid "23 Days"		Naked and Afraid ᶜᶜ	
DISN	Stuck/Middle	L&M:Cali Style	K.C. Undercover	Bizaardvark	★★★ Wizards of Waverly Place: The Movie ᶜᶜ			K.C. Undercover	Bizaardvark	Mickey Mouse	Girl Meets	Best Friends
E!	Keeping Up With the Kardashians		Keeping Up With the Kardashians		Keeping Up With the Kardashians		The Arrangement "Crashing" (N)		Keeping Up With the Kardashians		The Arrangement "Crashing"	
ESPN	SportsCenter	2017 NCAA Women's Basketball Tournament				NFL's Greatest	30 for 30 ᶜᶜ		SportsCenter (N) (Live) ᶜᶜ			SportsCenter
ESPN2	College Softball Auburn at Florida. (N) (Live)				Kickboxing Glory 39. (Taped)				E:60	ESPN FC (N)		GameDay
ESQTV	The Short Game "Last Hole"		Uncorked "Chefs Club" ᶜᶜ		Uncorked "TopSomm Nationals"		Boundless ᶜᶜ		Boundless ᶜᶜ		Boundless ᶜᶜ	
EWTN	World Over Live		Sunday Night Prime "Mailbag"		Catholicism	Holy Rosary	Saint Mariana of Jesus		Decision Point	Battle Ready (N)	Sunday Mass ᶜᶜ	
FNC	Fox Report ᶜᶜ		Watters' World ᶜᶜ		Justice With Judge Jeanine		Fox News Sunday		Watters' World ᶜᶜ		Justice With Judge Jeanine	
FOOD	Guy's Grocery Games ᶜᶜ		Guy's Grocery Games (N) ᶜᶜ		Spring Baking Championship (N)		Cake Wars (N) ᶜᶜ		Bakers vs. Fakers ᶜᶜ		Spring Baking Championship	
FREE	★★★ The Hunger Games (2012) ᶜᶜ			★★★ The Hunger Games: Catching Fire (2013, Science Fiction) Jennifer Lawrence, Josh Hutcherson. ᶜᶜ							Joel Osteen	David Jeremiah
FSS1	NHL Hockey	Stars Postgame	UFC Unleashed (N) ᴴᴰ		World Poker		UFC Main Event ᴴᴰ		RodeoHouston	H.S. Spotlight	World Poker	
FYI	Tiny House Nation ᶜᶜ		Tiny House Nation ᶜᶜ		Tiny House	Tiny House	Tiny House	Tiny House	House Hunting	House Hunting	Tiny House Nation ᶜᶜ	
FX	★★ The Maze Runner (2014) Dylan O'Brien, Kaya Scodelario. ᶜᶜ		★★★ Lucy (2014, Action) Scarlett Johansson, Morgan Freeman, Choi Min-sik. A synthetic drug gives a woman extraordinary powers. ᶜᶜ				Feud: Bette and Joan Bette and Joan brace for failure. (N) ᶜᶜ		Feud: Bette and Joan "More, or Less" Bette and Joan brace for failure. ᶜᶜ			Feud: Bette and Joan ᶜᶜ
FXM	★★ Unbroken (2014, Biography) Jack O'Connell, Domhnall Gleeson. The story of Olympian and World War II hero Louie Zamperini. ᶜᶜ				★★★ Lone Survivor (2013, War) Mark Wahlberg, Taylor Kitsch. Taliban fighters in 2005 Afghanistan attack four Navy SEALs. ᶜᶜ				★★★ Lone Survivor (2013, War) Mark Wahlberg, Taylor Kitsch. Taliban fighters in 2005 Afghanistan attack four Navy SEALs. ᶜᶜ			
HALL	A Dash of Love (2017, Romance-Comedy) Jen Lilley, Brendan Penny. Two chefs open an eatery after they are wrongly fired. ᶜᶜ				When Calls the Heart Jack makes some difficult choices. (N) ᶜᶜ		The Golden Girls ᶜᶜ	The Golden Girls ᶜᶜ	The Golden Girls ᶜᶜ	The Golden Girls ᶜᶜ	The Golden Girls ᶜᶜ	The Golden Girls ᶜᶜ
HBO	★★ Independence Day: Resurgence (2016) Liam Hemsworth. Humans use extraterrestrial technology to battle aliens. ᶜᶜ				Big Little Lies Ed and Madeline discuss their marriage. (N) ᶜᶜ		Girls "The Bounce" (N)	Crashing "Warm-Up" (N)	VICE The cost of denying climate change. ᶜᶜ		Big Little Lies Ed and Madeline discuss their marriage. ᶜᶜ	
HGTV	Property Brothers ᶜᶜ		Beach Bargain	Beach Bargain	Caribbean Life	Caribbean Life	Island Life (N)	Island Life (N)	House Hunters	Hunters Int'l	Caribbean Life	Caribbean Life
HIST	Alcatraz: Search for the Truth		Roanoke: A Mystery Carved		Return to Roanoke: Search for the Seven (N) ᶜᶜ				Swamp People "Pressure's On"		Roanoke: A Mystery Carved	
IFC	★★ Exodus: Gods and Kings		★★ Exodus: Gods and Kings (2014, Action) Christian Bale. Moses vows to free the Israelites from slavery in Egypt. ᶜᶜ						★★ Lara Croft Tomb Raider: The Cradle of Life			
LIFE	★ What Happens in Vegas (2008) Cameron Diaz. ᶜᶜ				★★ The Proposal (2009) Sandra Bullock, Ryan Reynolds. ᶜᶜ				★ What Happens in Vegas (2008) Cameron Diaz. ᶜᶜ			
LMN	★★ The Perfect Assistant (2008) Rachel Hunter, Chris Potter. ᶜᶜ		Off the Rails (2017, Drama) Hannah Barefoot, Thomas Beaudoin. Premiere. A woman with amnesia doubts her true identity. ᶜᶜ				Dangerous Arrangement (2015, Suspense) Tamara Duarte, Colm Meaney. The lives of two women spin out of control. ᶜᶜ				Off the Rails (2017) Hannah Barefoot, Thomas Beaudoin. ᶜᶜ	
MTV	Friends ᶜᶜ	Friends ᶜᶜ	Are You the One: Second		Ridiculousness	Ridiculousness	Ridiculousness	Ridiculousness	Ridiculousness	Ridiculousness	Ridiculousness	Ridiculousness
MUN2	Encarcelados: New Mexico (SS)		La Frontera "Tráfico en el Río"		Larrymania "Viaje familiar" (SS)		The Riveras "Divine Inspiration"		The Riveras (SS)		Larrymania "Viaje familiar" (SS)	
NICK	Game Shakers	Henry Danger	Crashletes (N)		Jagger Eaton		★★★ Megamind (2010) Voices of Will Ferrell, Brad Pitt, Tina Fey. ᶜᶜ		Friends ᶜᶜ	Friends ᶜᶜ	Friends ᶜᶜ	Friends ᶜᶜ
OWN	Undercover Boss "Chicago Cubs"		Greenleaf "A House Divided"		Greenleaf "Strange Bedfellows"		OWN Tonight! "Episode 1"		Greenleaf "A House Divided"		Greenleaf "Strange Bedfellows"	
SCIENCE	MythBusters ᶜᶜ		MythBusters ᶜᶜ		MythBusters ᶜᶜ		MythBusters ᶜᶜ		MythBusters ᶜᶜ		MythBusters ᶜᶜ	
SHOW	Billions "Currency" An anxious insider. ᶜᶜ		The Circus: Inside	The Circus: Inside	Homeland Dar plays his hand; Quinn revisits his past. (N) ᶜᶜ		Billions "Indian Four" Axe negotiates. (N) ᶜᶜ		Billions "Indian Four" Axe negotiates. ᶜᶜ		The Circus: Inside	Homeland "The Flag House"
SPIKE	Bar Rescue ᶜᶜ		Bar Rescue ᶜᶜ		Bar Rescue (N) ᶜᶜ		Bar Rescue (N) ᶜᶜ		Adam Carolla and Friends		Bar Rescue ᶜᶜ	
STZENC	★★★ Fight Club (1999, Suspense) Brad Pitt, Edward Norton. Men vent their rage by beating each other in a secret arena. ᶜᶜ				★★★ True Lies (1994, Action) Arnold Schwarzenegger, Jamie Lee Curtis, Tom Arnold. A man lives the double life of a spy and a family man. ᶜᶜ					★★★ Total Recall (1990, Science Fiction) Arnold Schwarzenegger, Rachel Ticotin. ᶜᶜ		
SYFY	★★★ Independence Day (1996) Will Smith. Earthlings vs. evil aliens in 15-mile-wide ships. ᶜᶜ (DVS)		★★ Red (2010, Action) Bruce Willis, Morgan Freeman, John Malkovich. The CIA targets a team of former agents for assassination. ᶜᶜ (DVS)						★ The Darkest Hour (2011) Emile Hirsch, Max Minghella, Olivia Thirlby. An alien attack sweeps up American tourists in Moscow. ᶜᶜ			
TBS	2 Broke Girls ᶜᶜ (DVS)	2 Broke Girls ᶜᶜ (DVS)	2 Broke Girls ᶜᶜ (DVS)	The Big Bang Theory	The Big Bang Theory	The Big Bang Theory	The Big Bang Theory	The Big Bang Theory	Full Frontal	The Detour ᶜᶜ	★★★ Anchorman: The Legend of Ron Burgundy (2004)	
TCM	★★★ How to Marry a Millionaire (1953) Marilyn Monroe. ᶜᶜ		★★★ Rachel, Rachel (1968, Drama) Joanne Woodward, James Olson. A teacher finds momentary happiness in a love affair.				★★★ The Effect of Gamma Rays on Man-in-the-Moon Marigolds (1973, Drama) Joanne Woodward, Neil Potts, Roberta Wallach.				★★ The Outlaw and His Wife (1917, Drama) Victor Sjöström.	
TV LAND	Reba "Pilot"	Reba ᶜᶜ	Reba ᶜᶜ	Love-Raymond	Love-Raymond	Love-Raymond	Love-Raymond	Love-Raymond	King of Queens	King of Queens	King of Queens	King of Queens
TMC	Gringo: The Dangerous Life of John McAfee (2016) ᶜᶜ		★★★ Good Kill (2014, War) Ethan Hawke, January Jones. A drone pilot begins to question the ethics of his job. ᶜᶜ				★★ Tears of the Sun (2003) Bruce Willis, Monica Bellucci. Navy SEALs protect Nigerian refugees from ruthless rebels. ᶜᶜ				★★★ Gangs of New York (2002) Leonardo DiCaprio. ᶜᶜ	
TNT	★★★ Transformers (2007) Shia LaBeouf, Tyrese Gibson. ᶜᶜ (DVS)				★★★ Thor (2011) Chris Hemsworth. Cast out of Asgard, the Norse god lands on Earth.					★★ Olympus Has Fallen (2013) Gerard Butler.		
USA	Law & Order: SVU		Law & Order: SVU		Law & Order: SVU		Law & Order: SVU		Modern Family	Modern Family	Modern Family	Modern Family
VH1	Black Ink Crew ᶜᶜ		Black Ink Crew ᶜᶜ		Black Ink Crew ᶜᶜ		Black Ink Crew The crew parties.		Hip Hop Sq.	Hip Hop Sq.	Love & Hip Hop: Atlanta ᶜᶜ	
WE	CSI: Miami "Camp Fear" ᶜᶜ		CSI: Miami "Wet Foot/Dry Foot"		CSI: Miami Murder on a beach.		CSI: Miami "Losing Face" ᶜᶜ		CSI: Miami "Ashes to Ashes"		CSI: Miami "Broken" ᶜᶜ	
WGNA	Blue Bloods "Cellar Boy" ᶜᶜ		Blue Bloods "The Blue Templar"		Blue Bloods "Mercy" ᶜᶜ		Blue Bloods "Critical Condition"		Bones "The Stiff in the Cliff"		Bones "The Boy in the Shroud"	

tonight's PICKS

MAKING HISTORY
7:30 p.m. on KDFW

The reason for venturing to the 1990s is more personal than historical for the time travelers in the new episode "Chadwick's Angels." The mission is to allow Dan (Adam Pally) to complete his unfinished goal of consuming a huge

tasty tv

BY GEORGE DICKIE

Eddie Jackson's love of food spawns a booming second career

In the annals of athletes who have found a second career well away from the field of play, Eddie Jackson is in a league of his own.

A familiar Food Network face since 2015, the former defensive back for three NFL teams in the mid-2000s has been a winner in Season 11 of "Food Network Star," the host of "BBQ Blitz" and "Kids BBQ Championship" and now a judge on "Chopped: Star Power Tournament," in which actors, athletes, comedians and Internet performers compete for charity. It premieres Tuesday, March 28.

"The thing about an athlete," Jackson says of the show's ex-jocks, "is that they always have that competitive edge. You know, they want to win no matter what, so they're going to pull out all the stops to get that victory, even if it is for charity or whatever the case may be. But at the end of the day, a true athlete is always trying to get the W."

In addition to competition, one could say a love of food, especially barbecue, is deeply ingrained in Jackson's personality. The 36-year-old native of Plano, Texas, has been grilling since he was a child, when his dad handed him some tongs one day and showed him the ropes.

After his playing days ended in 2008, Jackson needed a second career, but didn't have to look too far for inspiration. He started a line of food trucks in his home burg of Cypress, Texas, and is in the process of opening a food truck park and beer garden. Though he's expanded his business to include four trucks and now the park, he can still be seen driving around the Houston suburb and grilling up meats for his customers.

"I'm very busy so anytime I can get back on a truck – because that's how I started – I'm always excited about that ..." Jackson says. "I get recognized a lot more now than I did when I was playing professional football. You know, when you're playing football you have a helmet on pretty much the majority of the time, nobody recognizes you. It's not like the NBA. But now that I'm on TV, people recognize my face. I went to the gym this morning and a lady said, 'Hey, you're the guy from Food Network.' So you get that a lot."

Eddie Jackson

What book are you currently reading?

"Right now I'm reading a book called 'Run Fast, Eat Slow' and it's by Shalane Flanagan and Elise Kopecky. And basically what it is is just she's a marathon runner and she has a friend who's a chef and they came up with this cookbook dedicated to athletes, not professional athletes but athletes in general. So it's just a book that's filled with healthy recipes, very bright and vibrant and I'm so into it right now."

What did you have for dinner last night?

"Yesterday was Sunday and Sunday is my slow-cooker day, so I made braised oxtails with polenta yesterday. It was delicious (laughs)."

What is your next project?

"The next project that I will definitely be working on is my food truck park and beer garden. And honestly, I'm just looking forward to Season 2 of 'Kids BBQ Championship' coming out. We added more episodes this year so I'm really looking forward to everybody seeing the new product. It's really exciting."

Dignified & Affordable
Pre-Planning, Funeral & Cremation Services
We are here to help you honor the life and memory for your loved one with professional and comforting service in all aspects of their final arrangements.
Advanced planning services available for your peace of mind.
McDowell Family Funeral Home
(214) 946-9065
WA-00066021

America's Flavor Stop
• Breakfast • Lunch • Dinner
• Snacks • Drinks • Ice Cream
YUM! TASTY! ICE COLD! DELICIOUS! WOW!
CALL INS WELCOME
SONIC Coca-Cola
1104 Ferris Ave., Waxahachie, TX
(972) 937-6121 • sonicdrivein.com
WA-00066270

Trusted Name Brands.
Trusted Service.
SARDIS Tires & Wheels
FUEL Offroad
American Eagle Wheel Corporation
Wheel Pros
631 Sardis Rd. • 972-937-4177
Email: sardistires@yahoo.com
WA-00066257

WAXAHACHIE PREPARATORY ACADEMY
WARRIORS FOR CHRIST • PARTNER WITH PARENTS • ACADEMIC EXCELLENCE
We blend the best of traditional Christian education with the best of home education into one unique model.
1000 Butcher Road • Waxahachie, TX 75165
972-937-0440 • info@wpacademy.org • www.wpacademy.org
WA-00066273

bryant
CENTRAL AIR CONDITIONING & HEATING
COMMERCIAL • SALES & SERVICE • RESIDENTIAL
Heating & Cooling Systems
Free Estimates
Wolverton Air
704 Solon Road • Waxahachie, TX 75165
(972) 923-COOL (2665)
Lic: TACLA000132E • www.wolvertonair.com
Voted 2014 Best A/C Service! Thanks Ellis County!
"Dedicated to Customer Satisfaction Since 1939"
WA-00054733

gametime

crossword fun

Solution on page 14

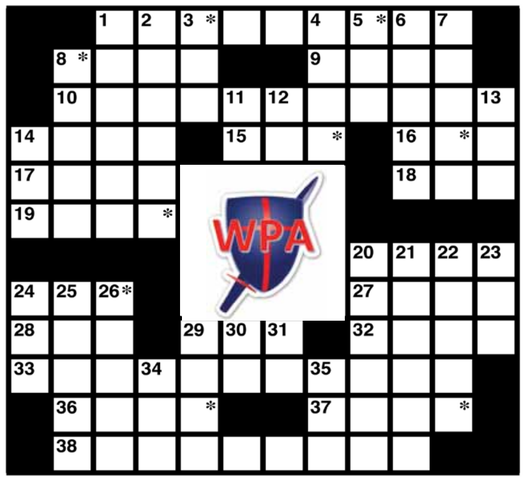

The identity of the featured celebrity is found within the answers in the puzzle. In order to take the TV Challenge, unscramble the letters noted with asterisks within the puzzle.

Across

1. Dan __ of "Life in Pieces"
8. "The __ Bear Show" (1961-62)
9. Start of the "Old MacDonald" refrain
10. Role on "Quantico" (2)
14. "Ace Ventura: __ Nature Calls"; 1995 Jim Carrey film
15. Actor Somerhalder
16. Paulo or Tome
17. Divide into categories
18. Recipe amt.
19. Cow comments
20. October birthstone
24. Brylcreem amount
27. FBI agents, for short
28. Rhoda's ma
29. "Chicago __"
32. "Family __"
33. Actor on "Conviction" (2)
36. Robert of "The Sopranos"
37. Actor on "Law & Order: SVU" (hyph.)
38. __ Dodd; role on "Scorpion"

Down

1. 1984 Bo Derek/ George Kennedy movie
2. "__ of S.H.I.E.L.D."
3. Breakfast cereal
4. Bruce or Laura
5. "Up in the __"; 2009 George Clooney film
6. "Tower __"; 2011 Eddie Murphy/Ben Stiller movie
7. Kudrow and Whelchel
8. E-mail provider for millions
11. "Life of __"; 2012 adventure fantasy movie
12. Initials for Hawkeye Pierce's portrayer
13. Hip-__; LL Cool J's music
14. Monogram for playwright Maugham
20. "The __"; 2005-13 series for Jenna Fischer
21. Potato parer's need
22. Grown-up
23. Psychedelic drug, for short
24. "__ Another Day"; James Bond film
25. Ethiopia's __ Ababa
26. "Men Behaving __"
29. Mr. Griffin
30. Clapton's initials
31. 1988 movie for Martin Sheen & Barnard Hughes
34. Ending for Nathan or Dan
35. "The __ List"; 2011 Cuba Gooding Jr. film

2017 BUICK ENVISION ESSENCE
$41,415 MSRP
- $1,915 FACTORY REDUCTION BELOW MSRP
- $3,085 PURCHASE CASH
$36,415 AFTER ALL OFFERS[1]
ON SELECT 2017 ENVISION VEHICLES IN STOCK
THAT'S $5,000 BELOW MSRP ON THIS ENVISION
BUICK
CARLISLE GMC
Your Hometown Dealer
1701 W Highway 287 Bypass
Waxahachie • 972-938-8000
CarlisleGM.com
[1]On 10% of Envision vehicles in stock, while stock lasts. Offer includes discount below MSRP and cash back. Cash back amount varies by MSRP. Tax, title, license, dealer fees extra. Take delivery by 2/28/17. Not available with some other offers. See participating dealer for details.
WA-00055620